

Disclaimer:
 1. Dams were assumed full of water at the start of the event.
 2. Filtering Criteria: Extent has been kept when:
 - Depth > 0.10 m; OR
 - Depth > 0.05 m AND (Velocity * Depth) > 0.025 m²/s; OR
 - Velocity > 2 m/s.
 Further to these criteria, "puddles" of less than 100 m² were removed from the extent.

Figure E.2.4.1
Peak flood depth
2% AEP event
North Richmond
Overview

- Legend**
- Study area
 - Riverine extent (HNRFS, 2024)
- Depth (m)**
- <= 0.05
 - 0.05-0.15
 - 0.15-0.30
 - 0.30-0.50
 - 0.50-1.00
 - 1.00-1.50
 - 1.50-2.00
 - 2.00-3.00
 - 3.00-5.00
 - >5.00

Report MHL3008
Redbank Creek Flood Study



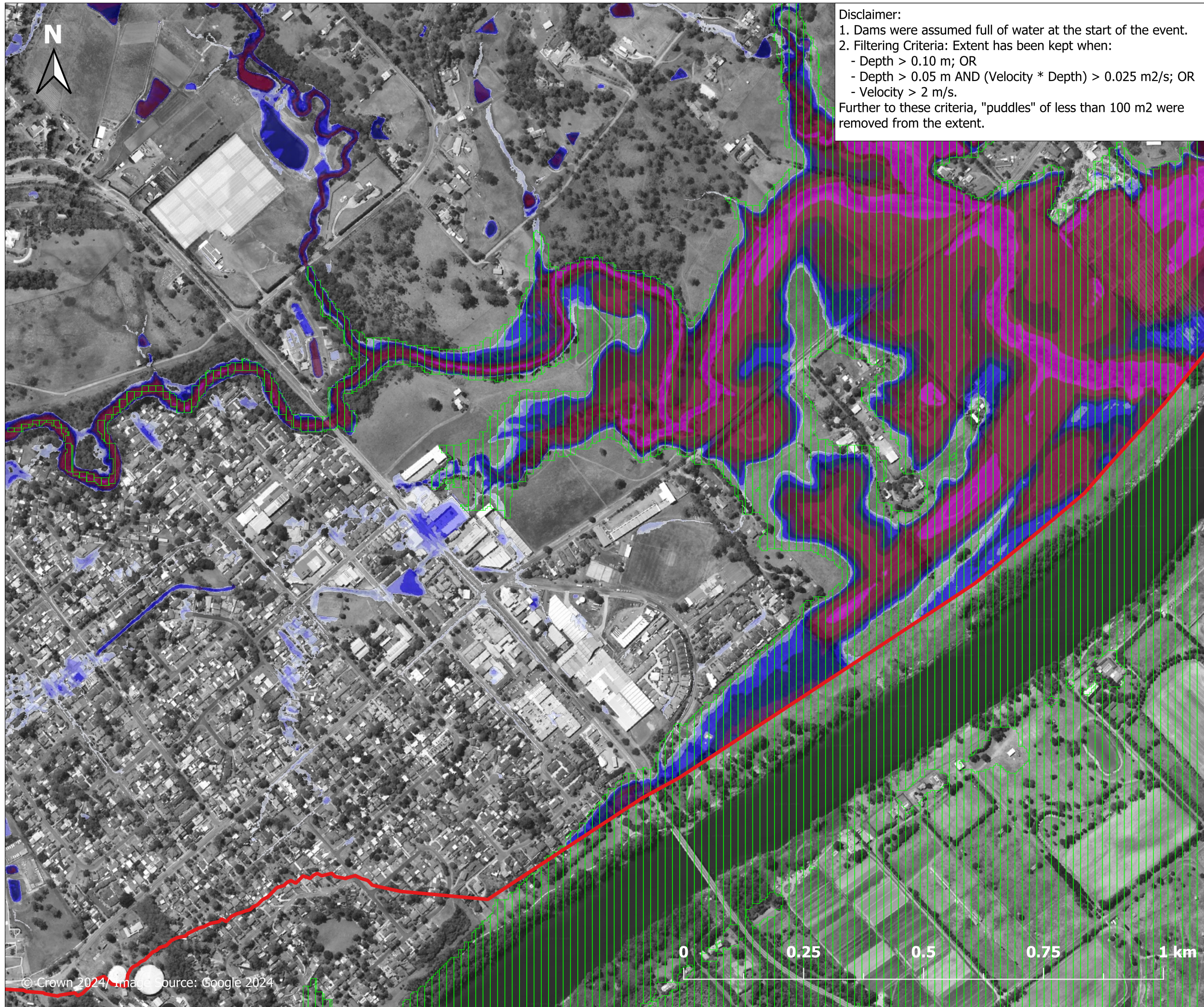

Disclaimer:
 1. Dams were assumed full of water at the start of the event.
 2. Filtering Criteria: Extent has been kept when:
 - Depth > 0.10 m; OR
 - Depth > 0.05 m AND (Velocity * Depth) > 0.025 m²/s; OR
 - Velocity > 2 m/s.
 Further to these criteria, "puddles" of less than 100 m² were removed from the extent.

Figure E.2.4.2
Peak flood depth
2% AEP event
East of North
Richmond

- Legend**
- Study area
 - Riverine extent (HNRFS, 2024)
- Depth (m)**
- <= 0.05
 - 0.05-0.15
 - 0.15-0.30
 - 0.30-0.50
 - 0.50-1.00
 - 1.00-1.50
 - 1.50-2.00
 - 2.00-3.00
 - 3.00-5.00
 - >5.00



Report MHL3008
Redbank Creek Flood
Study



© Crown 2024. Image source: Google 2024

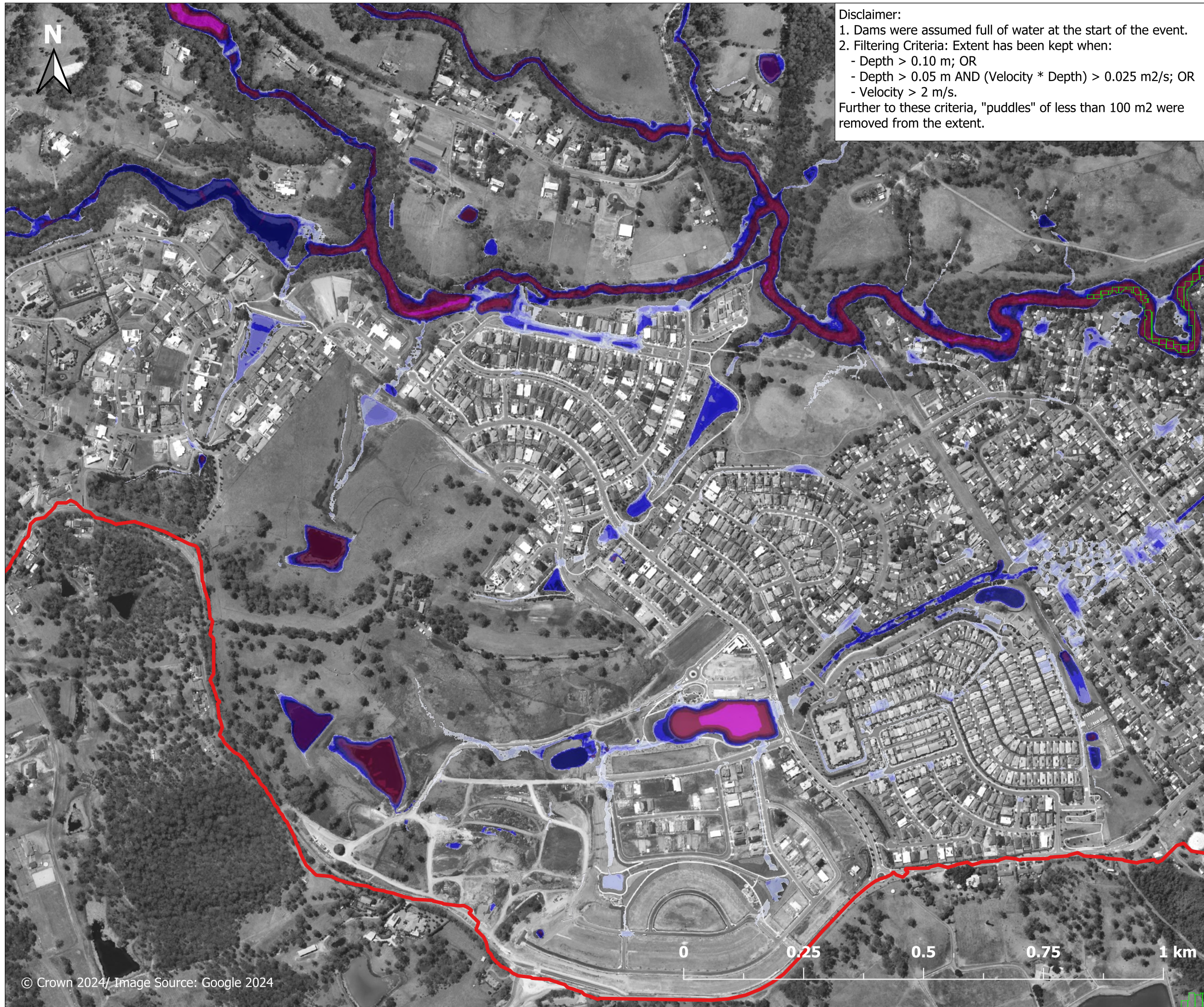

Disclaimer:
 1. Dams were assumed full of water at the start of the event.
 2. Filtering Criteria: Extent has been kept when:
 - Depth > 0.10 m; OR
 - Depth > 0.05 m AND (Velocity * Depth) > 0.025 m²/s; OR
 - Velocity > 2 m/s.
 Further to these criteria, "puddles" of less than 100 m² were removed from the extent.

Figure E.2.4.3
Peak flood depth
2% AEP event
West of North
Richmond

- Legend**
- Study area
 - Riverine extent (HNRFS, 2024)
- Depth (m)**
- <= 0.05
 - 0.05-0.15
 - 0.15-0.30
 - 0.30-0.50
 - 0.50-1.00
 - 1.00-1.50
 - 1.50-2.00
 - 2.00-3.00
 - 3.00-5.00
 - >5.00



Report MHL3008
Redbank Creek Flood
Study



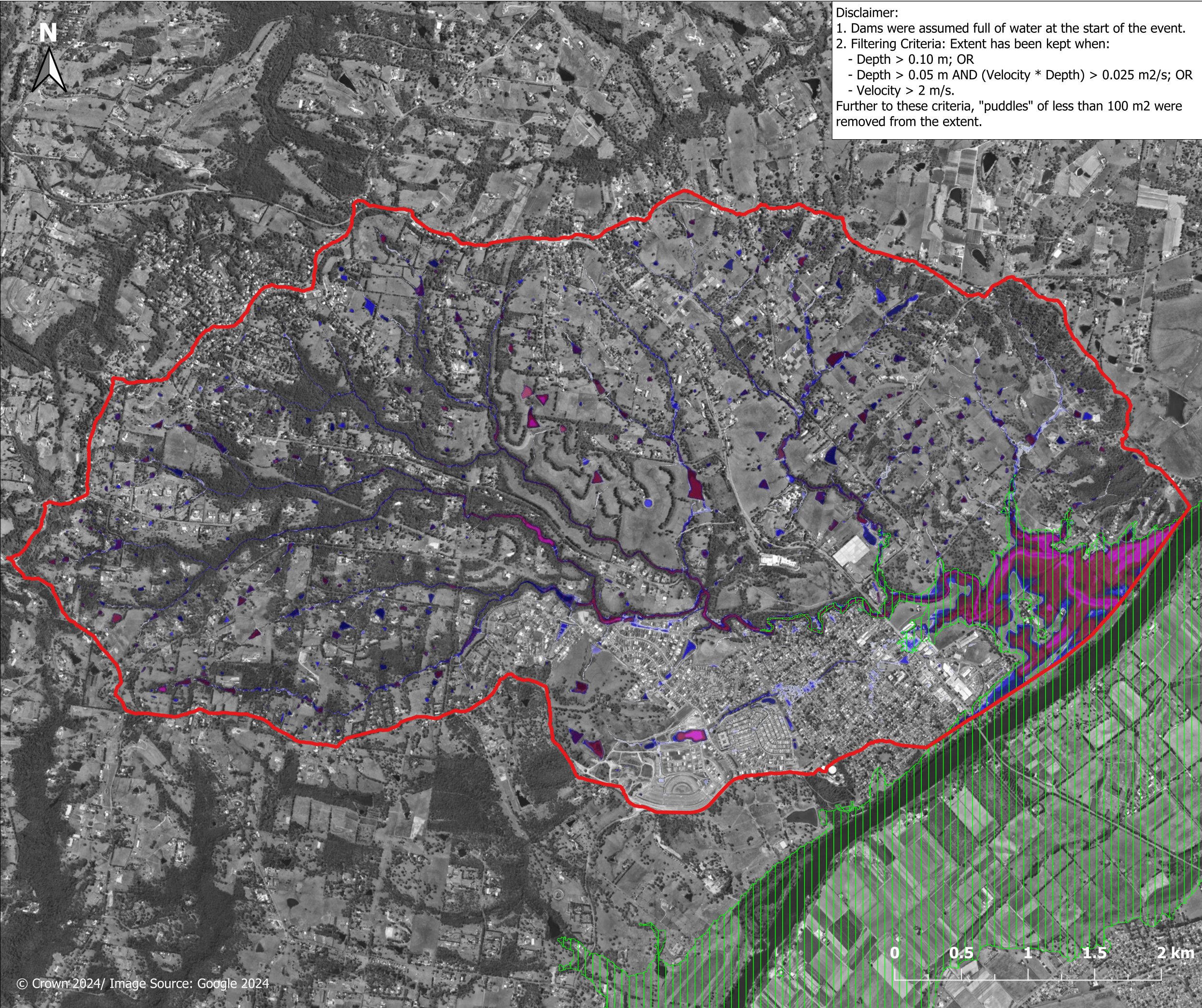

Disclaimer:
 1. Dams were assumed full of water at the start of the event.
 2. Filtering Criteria: Extent has been kept when:
 - Depth > 0.10 m; OR
 - Depth > 0.05 m AND (Velocity * Depth) > 0.025 m²/s; OR
 - Velocity > 2 m/s.
 Further to these criteria, "puddles" of less than 100 m² were removed from the extent.

Figure E.2.5.1
Peak flood depth
1% AEP event
North Richmond
Overview

- Legend**
- Study area
 - Riverine extent (HNRFS, 2024)
- Depth (m)**
- <= 0.05
 - 0.05-0.15
 - 0.15-0.30
 - 0.30-0.50
 - 0.50-1.00
 - 1.00-1.50
 - 1.50-2.00
 - 2.00-3.00
 - 3.00-5.00
 - >5.00

Report MHL3008
Redbank Creek Flood Study



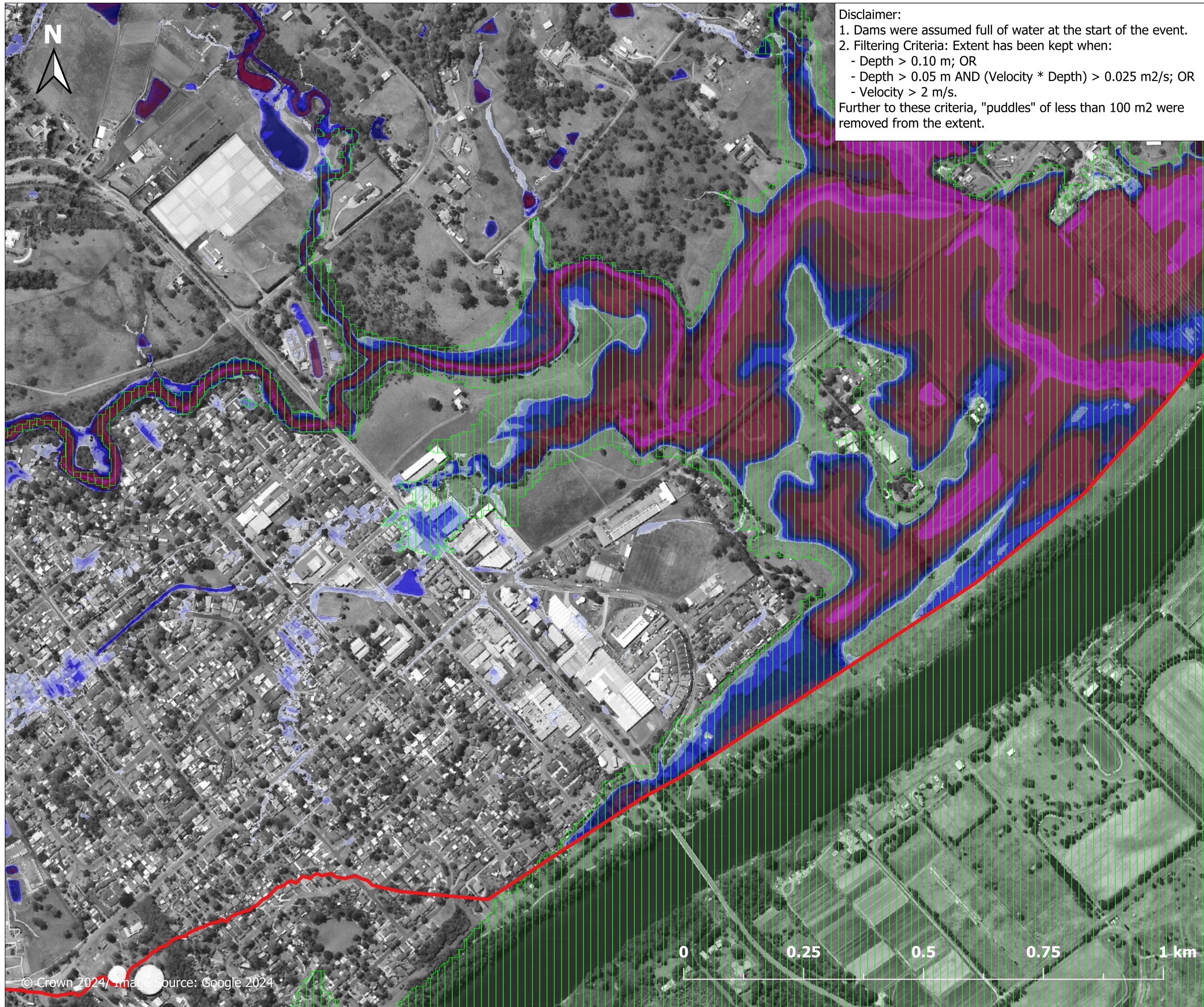

Disclaimer:
 1. Dams were assumed full of water at the start of the event.
 2. Filtering Criteria: Extent has been kept when:
 - Depth > 0.10 m; OR
 - Depth > 0.05 m AND (Velocity * Depth) > 0.025 m²/s; OR
 - Velocity > 2 m/s.
 Further to these criteria, "puddles" of less than 100 m² were removed from the extent.

Figure E.2.5.2
Peak flood depth
1% AEP event
East of North
Richmond

- Legend**
- Study area
 - Riverine extent (HNRFS, 2024)
- Depth (m)**
- <= 0.05
 - 0.05-0.15
 - 0.15-0.30
 - 0.30-0.50
 - 0.50-1.00
 - 1.00-1.50
 - 1.50-2.00
 - 2.00-3.00
 - 3.00-5.00
 - >5.00



Report MHL3008
Redbank Creek Flood
Study



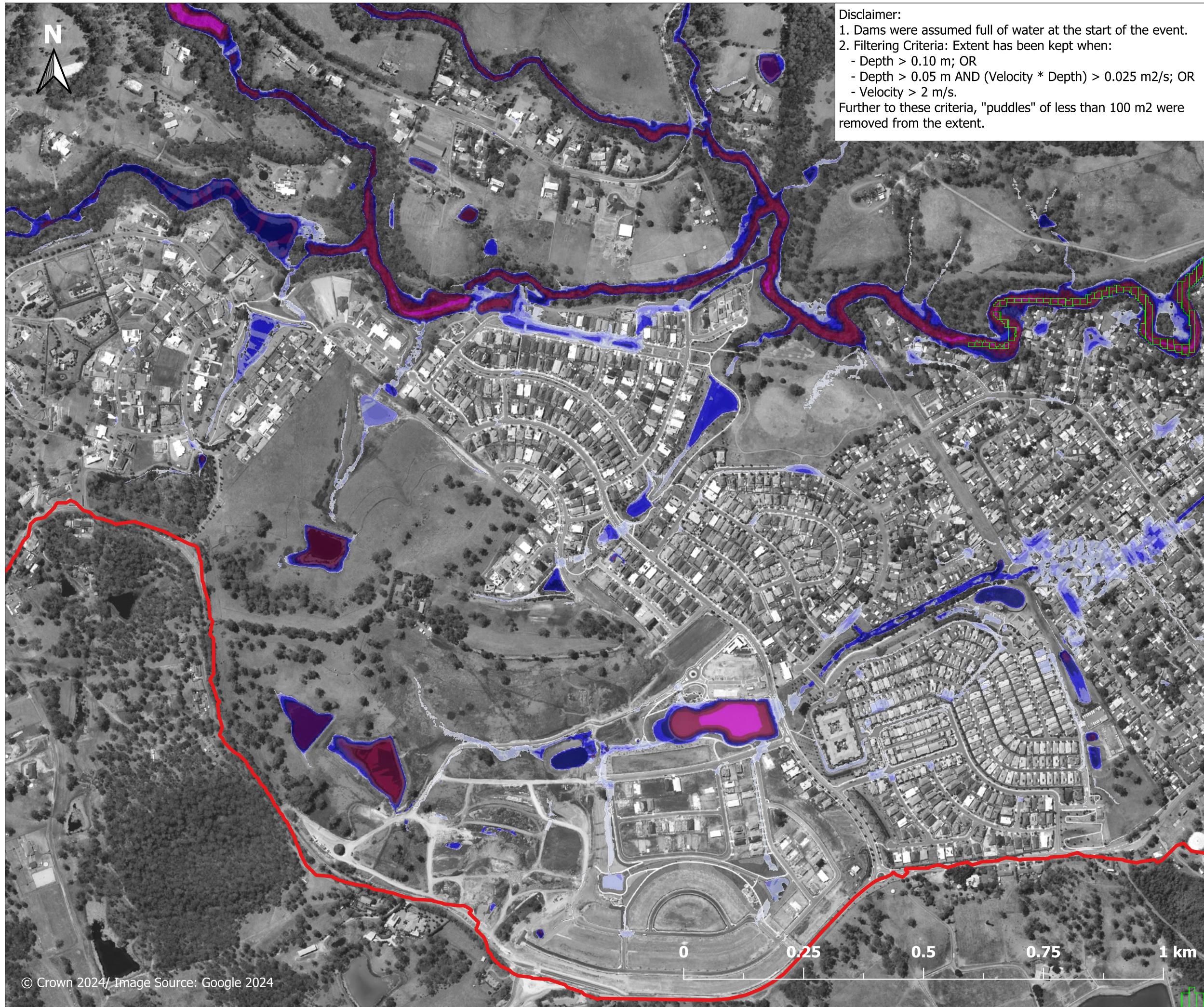

Disclaimer:
 1. Dams were assumed full of water at the start of the event.
 2. Filtering Criteria: Extent has been kept when:
 - Depth > 0.10 m; OR
 - Depth > 0.05 m AND (Velocity * Depth) > 0.025 m²/s; OR
 - Velocity > 2 m/s.
 Further to these criteria, "puddles" of less than 100 m² were removed from the extent.

Figure E.2.5.3
Peak flood depth
1% AEP event
West of North
Richmond

- Legend**
- Study area
 - Riverine extent (HNRFS, 2024)
- Depth (m)**
- ≤ 0.05
 - 0.05-0.15
 - 0.15-0.30
 - 0.30-0.50
 - 0.50-1.00
 - 1.00-1.50
 - 1.50-2.00
 - 2.00-3.00
 - 3.00-5.00
 - >5.00



Report MHL3008
Redbank Creek Flood
Study

