



Attachment 13 to Item 2.1.1.

Plans used during assessment

Date of meeting: 27 February 2025
Location: Council Chambers
Time: 10am



KURRAJONG HEIGHTS HOTEL & ACCOMMODATION

DRAWING LIST

SK100a	-Site analysis Plan	SK500	- Shadow Diagram 9am Winter Solstice
SK100b	-Demolition Plan	SK501	- Shadow Diagram 12pm Winter Solstice
SK101	-Propose Site Plan	SK502	- Shadow Diagram 3pm Winter Solstice
SK102	-Lower Ground Floor Site Plan		
SK103	-Ground Floor Site Plan	SK600	- Cut + Fill Plan
SK104	-First Floor Site Plan		
SK105	-Lower Ground Floor Plan - Hotel	SK900	- Signage Location Plan
SK106	-Ground Floor Plan - Hotel		
SK107	-First Floor Plan - Hotel		
SK108	-Roof Plan - Hotel		
SK109	-Ground Floor Plan - Accommodation		
SK110	-Roof Plan - Accommodation		
SK200	- North + West Elevations - Hotel		
SK201	- South + East Elevations - Hotel		
SK202	- Streetscape Elevation - Hotel		
SK203	- North + West Elevation - Accommodation		
SK204	- South + East Elevation - Accommodation		
SK205	- North Elevation Detail - Hotel 1/2		
SK206	- North Elevation Detail - Hotel 2/2		
SK207	- Fence Elevation Detail - Hotel		
SK300	- Section A-A + Section B-B		
SK301	- Section C-C + Section D-D		
SK400	-Golden Ratio Diagrams		
SK401	-Landscape Calculations Plan		
SK402	-GFA Calculations		
SK403	-Car Park Area Calculations		

	Amendments 11 Nov 24	Condition
I	Swap location of cabin 9 with manager's room to add living space	C.a).x.
J	Remove tea garden furniture	C.a).vi.
K	Replace glass balustrade with picket fencing or steel palisade fencing	C.a).v.
L	Reduce excavation to tea garden	C.a).iii.
M	Redesign windows to be square	C.a).iv.
N	Road tanker kamlock suction coupling relocated	C.c)
O	2 bicycle parking spots added to comply with AS2890.3	-

Legend

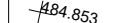
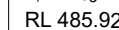
	Boundary Line		Tree removal
	Existing RL		
	Proposed RL		

Shop 3B, 780 Bourke St, Redfern NSW 2016
 www.archebiosis.com
 P 02 8399 2334
 E archebiosis@archebiosis.com

Archebiosis Architects is the owner of the copyright of these drawings. No reproduction or use of them must be done without prior permission and written consent. Copyright 2024

ARCHEBIOSIS
 ARCHITECTS

Project
 Kurrajong Heights Hotel
 & Accommodation

Client
 Balma Projects Pty Ltd

Drawing content
 Cover

Project Status
 DA

Scale
 N/A

Date
 11/11/2024

Drawing No.
 SK000

Issue No.
 5

- Winter Solstice
- Summer Solstice
- Prevailing Winds
- Prominent Views
- Site fall

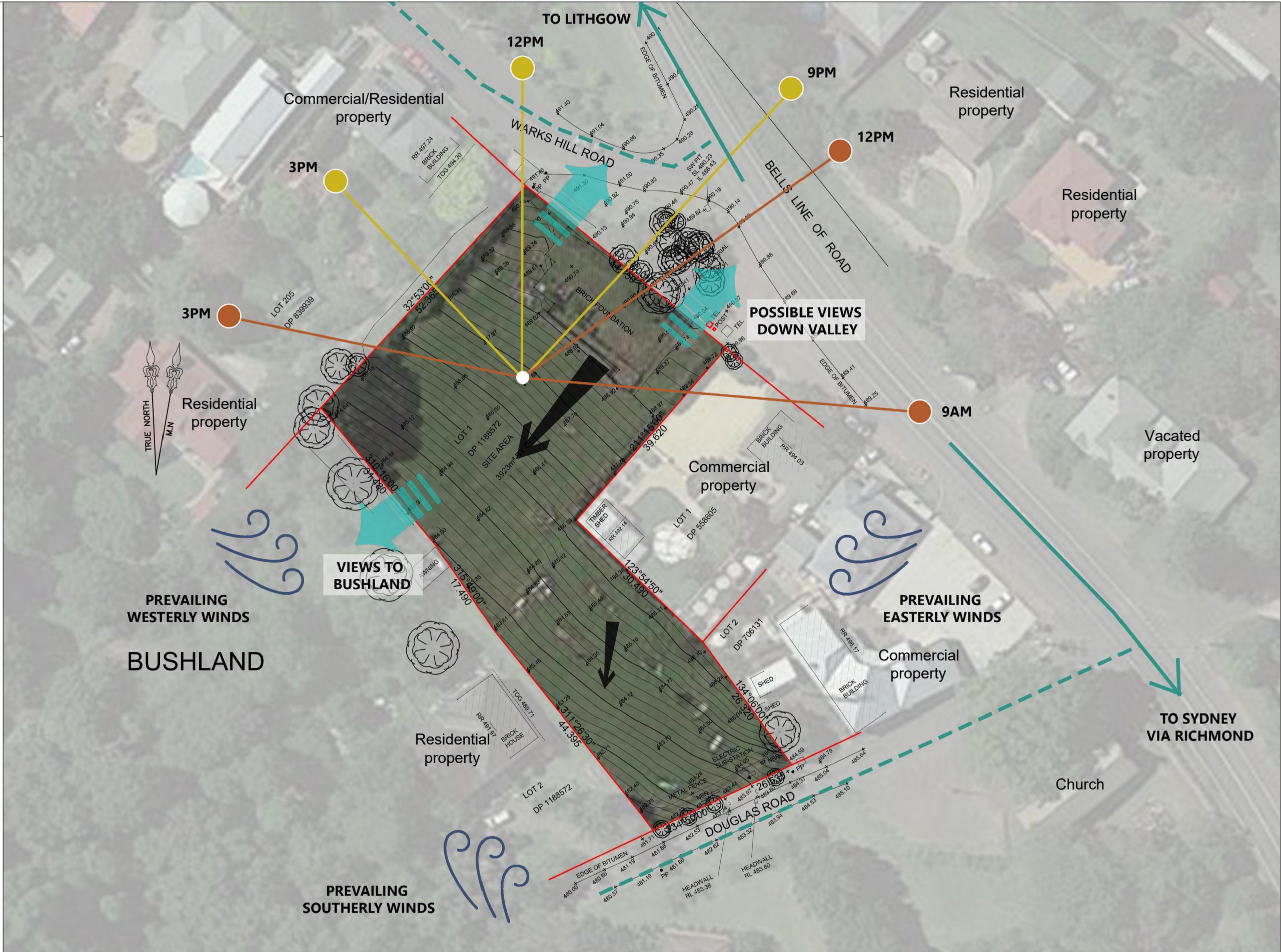

Legend

- Boundary Line
- Existing RL
- Proposed RL
- Tree removal

Issue	Description	Issue Date
1	DA	17.03.22
2	DA	11.07.23
3	DA Amended	06.11.23
4	DA	26.08.24
5	DA	11.11.24

Shop 3B, 780 Bourke St, Redfern NSW 2016
 www.archebiosis.com
 P 02 8399 2334
 E archebiosis@archebiosis.com

Archebiosis Architects is the owner of the copyright of these drawings. No reproduction or use of them must be done without prior permission and written consent. Copyright 2024



Project
 Kurrajong Heights Hotel & Accommodation

Client
 Balma Projects Pty Ltd

Drawing content
 Site Analysis Plan

Project Status
 DA

Scale
 1:1100@A3

Date
 11/11/2024



Drawing No.
 SK100a

Issue No.
 5

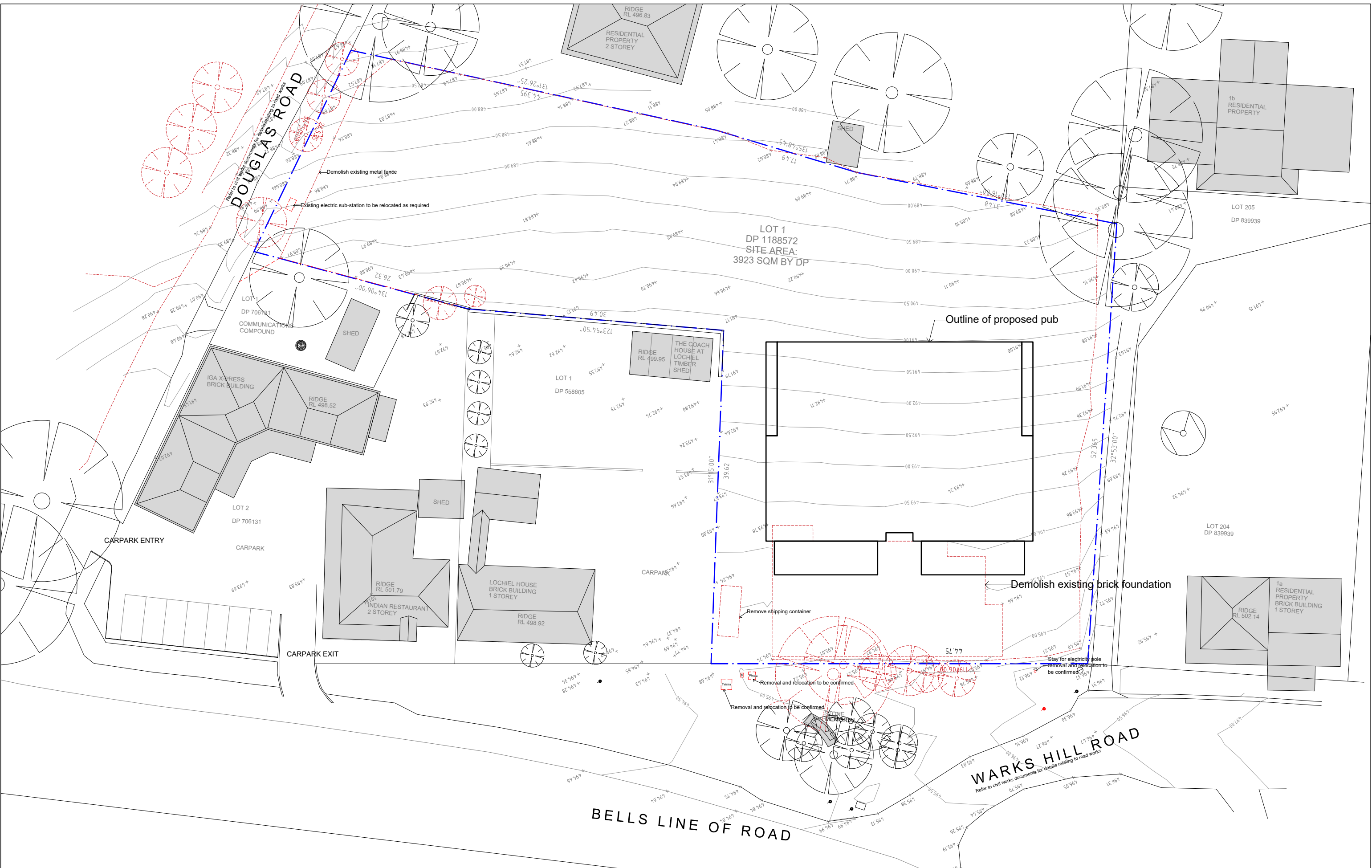

Refer to arborist report for details relating to tree demolition

Legend

	Boundary Line		Tree removal
	Existing RL		
	Proposed RL		

Issue	Description	Issue Date
1	DA	17.03.22
2	DA	11.07.23
3	DA Amended	06.11.23
4	DA	26.08.24
5	DA	11.11.24

Shop 3B, 780 Bourke St, Redfern NSW 2016
 www.archebiosis.com
 P 02 8399 2334
 E archebiosis@archebiosis.com

Archebiosis Architects is the owner of the copyright of these drawings. No reproduction or use of them must be done without prior permission and written consent. Copyright 2024



Project
 Kurrajong Heights Hotel & Accommodation

Client
 Balma Projects Pty Ltd

Drawing content
 Demolition Plan

Project Status
 DA

Scale
 1:400@A3

Date
 11/11/2024



Drawing No.
 SK100b

Issue No.
 5

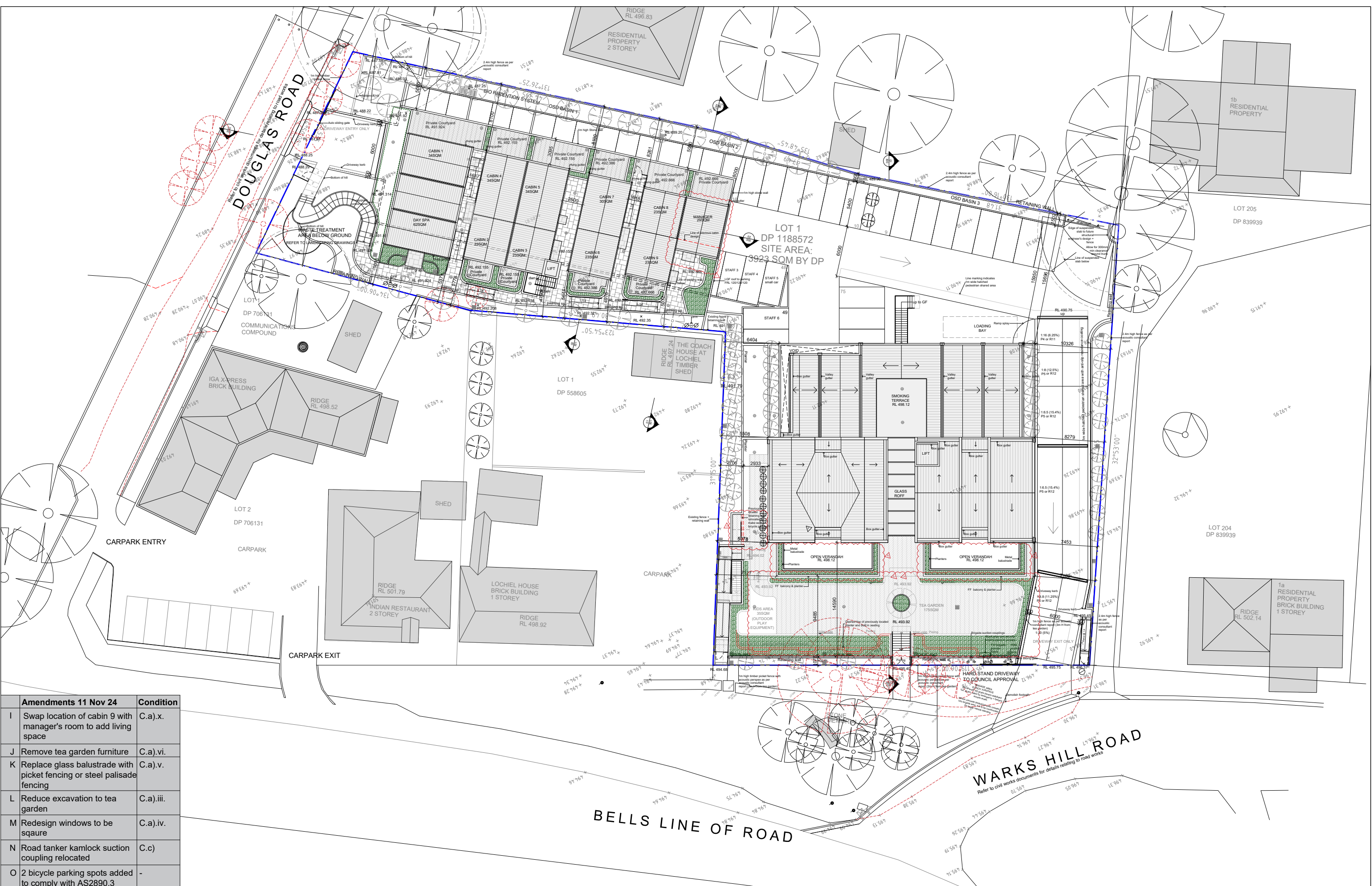

Amendments 11 Nov 24	Condition
I Swap location of cabin 9 with manager's room to add living space	C.a).x.
J Remove tea garden furniture	C.a).vi.
K Replace glass balustrade with picket fencing or steel palisade fencing	C.a).v.
L Reduce excavation to tea garden	C.a).iii.
M Redesign windows to be square	C.a).iv.
N Road tanker kamlock suction coupling relocated	C.c)
O 2 bicycle parking spots added to comply with AS2890.3	-

Legend	
	Boundary Line
	Existing RL
	Proposed RL
	Tree removal

Issue	Description	Issue Date
1	DA	17.03.22
2	DA	11.07.23
3	DA Amended	06.11.23
4	DA	26.08.24
5	DA	11.11.24

Shop 3B, 780 Bourke St, Redfern NSW 2016
 www.archebiosis.com
 P 02 8399 2334
 E archebiosis@archebiosis.com

Archebiosis Architects is the owner of the copyright of these drawings. No reproduction or use of them must be done without prior permission and written consent. Copyright 2024



Project
 Kurrajong Heights Hotel & Accommodation

Client
 Balma Projects Pty Ltd

Drawing content
 Proposed Site Plan

Project Status
 DA

Scale
 1:400@A3

Date
 11/11/2024



Drawing No.
 SK101

Issue No.
 5



Amendments 11 Nov 24	Condition
I Swap location of cabin 9 with manager's room to add living space	C.a).x.
J Remove tea garden furniture	C.a).vi.
K Replace glass balustrade with picket fencing or steel palisade fencing	C.a).v.
L Reduce excavation to tea garden	C.a).iii.
M Redesign windows to be square	C.a).iv.
N Road tanker kamlock suction coupling relocated	C.c)
O 2 bicycle parking spots added to comply with AS2890.3	-

Legend
Boundary Line
Existing RL
Proposed RL
Tree removal

Issue	Description	Issue Date
1	DA	17.03.22
2	DA	11.07.23
3	DA Amended	06.11.23
4	DA	26.08.24
5	DA	11.11.24

Shop 3B, 780 Bourke St, Redfern NSW 2016
 www.archebiosis.com
 P 02 8399 2334
 E archebiosis@archebiosis.com

Archebiosis Architects is the owner of the copyright of these drawings. No reproduction or use of them must be done without prior permission and written consent. Copyright 2024



Project
 Kurrajong Heights Hotel & Accommodation

Client
 Balma Projects Pty Ltd

Drawing content
 Ground Floor Site Plan

Project Status
 DA

Scale
 1:400@A3

Date
 11/11/2024

Drawing No.
 SK103

Issue No.
 5



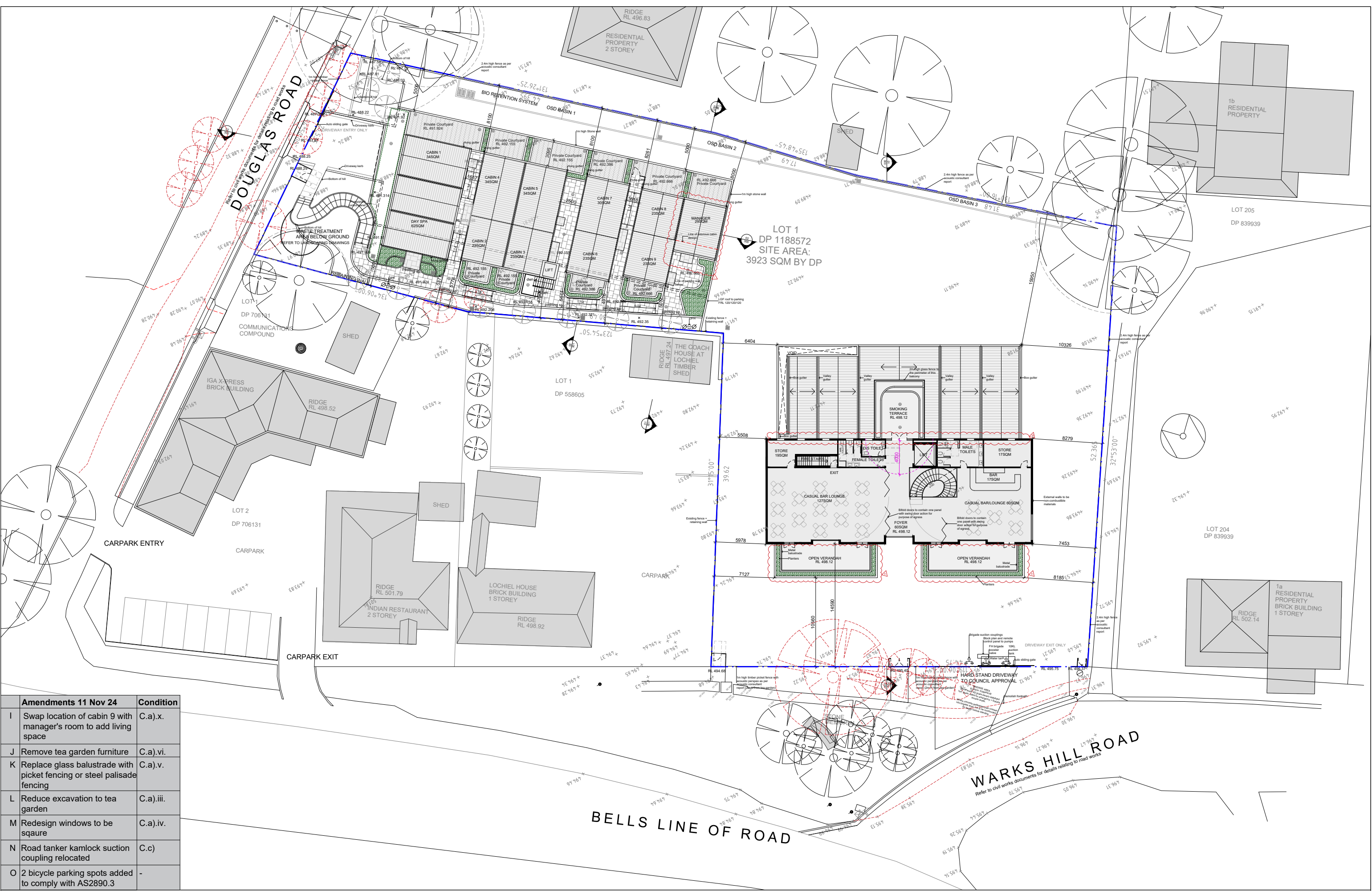

Amendments 11 Nov 24	Condition
I Swap location of cabin 9 with manager's room to add living space	C.a).x.
J Remove tea garden furniture	C.a).vi.
K Replace glass balustrade with picket fencing or steel palisade fencing	C.a).v.
L Reduce excavation to tea garden	C.a).iii.
M Redesign windows to be square	C.a).iv.
N Road tanker kamlock suction coupling relocated	C.c)
O 2 bicycle parking spots added to comply with AS2890.3	-

Legend

	Boundary Line
	Existing RL
	Proposed RL
	Tree removal

Issue	Description	Issue Date
1	DA	17.03.22
2	DA	11.07.23
3	DA Amended	06.11.23
4	DA	26.08.24
5	DA	11.11.24

Shop 3B, 780 Bourke St, Redfern NSW 2016
 www.archebiosis.com
 P 02 8399 2334
 E archebiosis@archebiosis.com

Archebiosis Architects is the owner of the copyright of these drawings. No reproduction or use of them must be done without prior permission and written consent. Copyright 2024



Project
 Kurrajong Heights Hotel & Accommodation

Client
 Balma Projects Pty Ltd

Drawing content
 First Floor Site Plan

Project Status
 DA

Scale
 1:400@A3

Date
 11/11/2024



Drawing No.
 SK104

Issue No.
 5

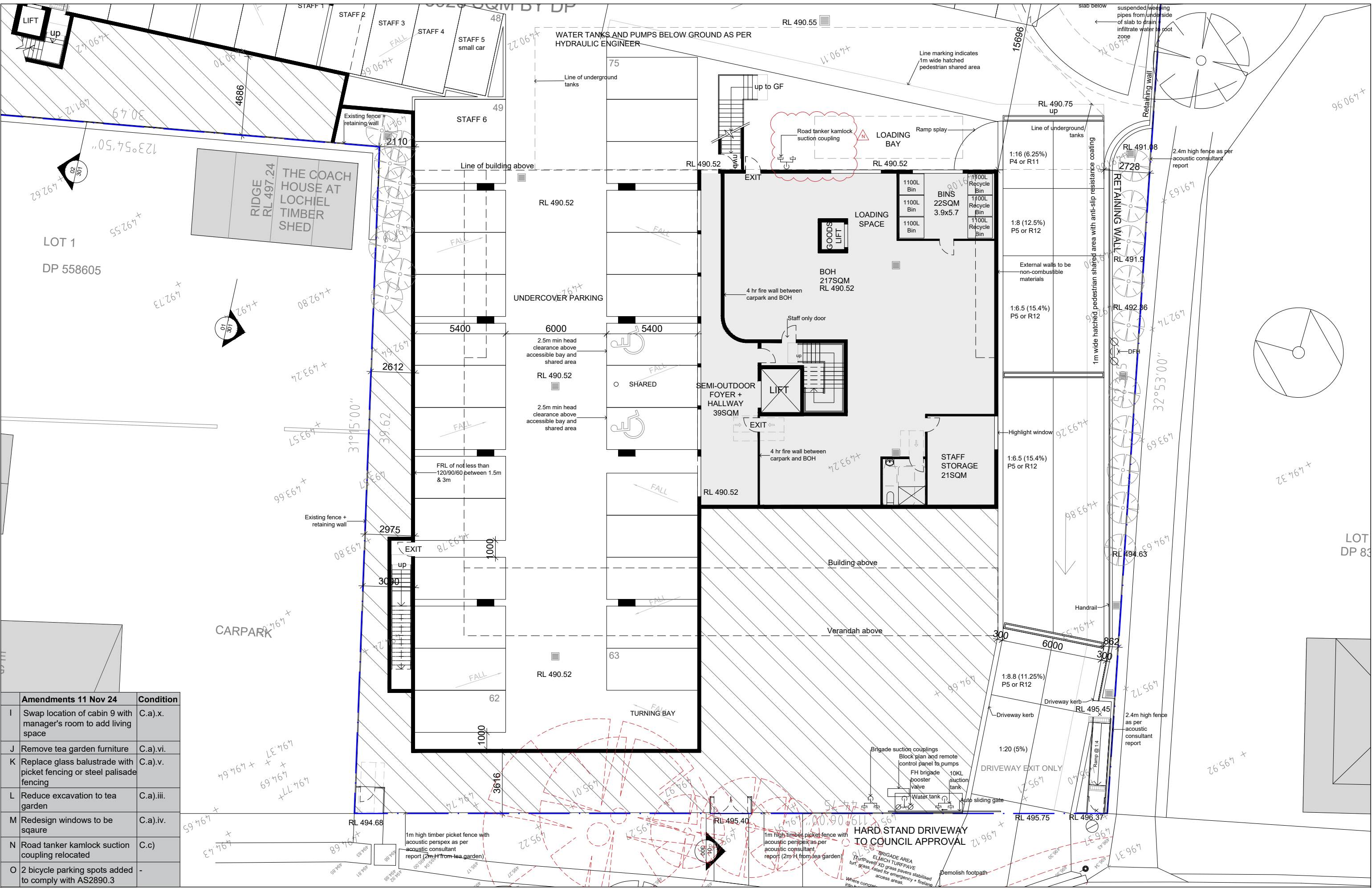

Amendments 11 Nov 24	Condition
I Swap location of cabin 9 with manager's room to add living space	C.a).x.
J Remove tea garden furniture	C.a).vi.
K Replace glass balustrade with picket fencing or steel palisade fencing	C.a).v.
L Reduce excavation to tea garden	C.a).iii.
M Redesign windows to be square	C.a).iv.
N Road tanker kamlock suction coupling relocated	C.c)
O 2 bicycle parking spots added to comply with AS2890.3	-

Legend

	Boundary Line
	Existing RL
	Proposed RL
	Tree removal

Issue	Description	Issue Date
1	DA	17.03.22
2	DA	11.07.23
3	DA Amended	06.11.23
4	DA	26.08.24
5	DA	11.11.24

Shop 3B, 780 Bourke St, Redfern NSW 2016
 www.archebiosis.com
 P 02 8399 2334
 E archebiosis@archebiosis.com

Archebiosis Architects is the owner of the copyright of these drawings. No reproduction or use of them must be done without prior permission and written consent. Copyright 2024



Project
 Kurrajong Heights Hotel & Accommodation

Client
 Balma Projects Pty Ltd

Drawing content
 Lower Ground Floor Plan-Hotel

Project Status
 DA

Scale
 1:200@A3

Date
 11/11/2024



Drawing No.
 SK105

Issue No.
 5

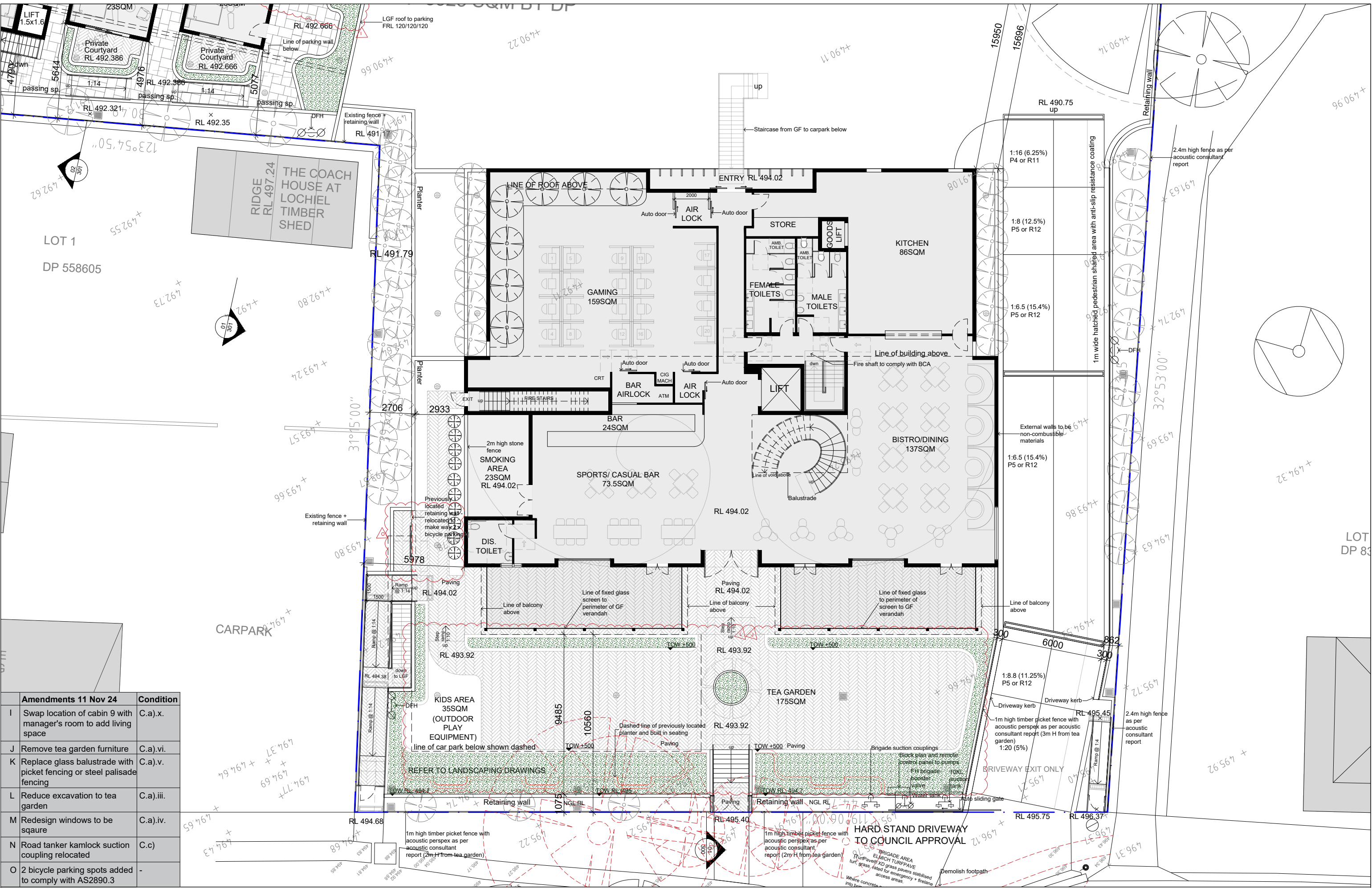

Amendments 11 Nov 24	Condition
I Swap location of cabin 9 with manager's room to add living space	C.a).x.
J Remove tea garden furniture	C.a).vi.
K Replace glass balustrade with picket fencing or steel palisade fencing	C.a).v.
L Reduce excavation to tea garden	C.a).iii.
M Redesign windows to be square	C.a).iv.
N Road tanker kamlock suction coupling relocated	C.c)
O 2 bicycle parking spots added to comply with AS2890.3	-

Legend

	Boundary Line
	Existing RL
	Proposed RL
	Tree removal

Issue	Description	Issue Date
1	DA	17.03.22
2	DA	11.07.23
3	DA Amended	06.11.23
4	DA	26.08.24
5	DA	11.11.24

Shop 3B, 780 Bourke St, Redfern NSW 2016
 www.archebiosis.com
 P 02 8399 2334
 E archebiosis@archebiosis.com

Archebiosis Architects is the owner of the copyright of these drawings. No reproduction or use of them must be done without prior permission and written consent. Copyright 2024



Project
 Kurrajong Heights Hotel & Accommodation

Client
 Balma Projects Pty Ltd

Drawing content
 Ground Floor Plan-Hotel

Project Status
 DA

Scale
 1:200@A3

Date
 11/11/2024

Drawing No.
 SK106

Issue No.
 5



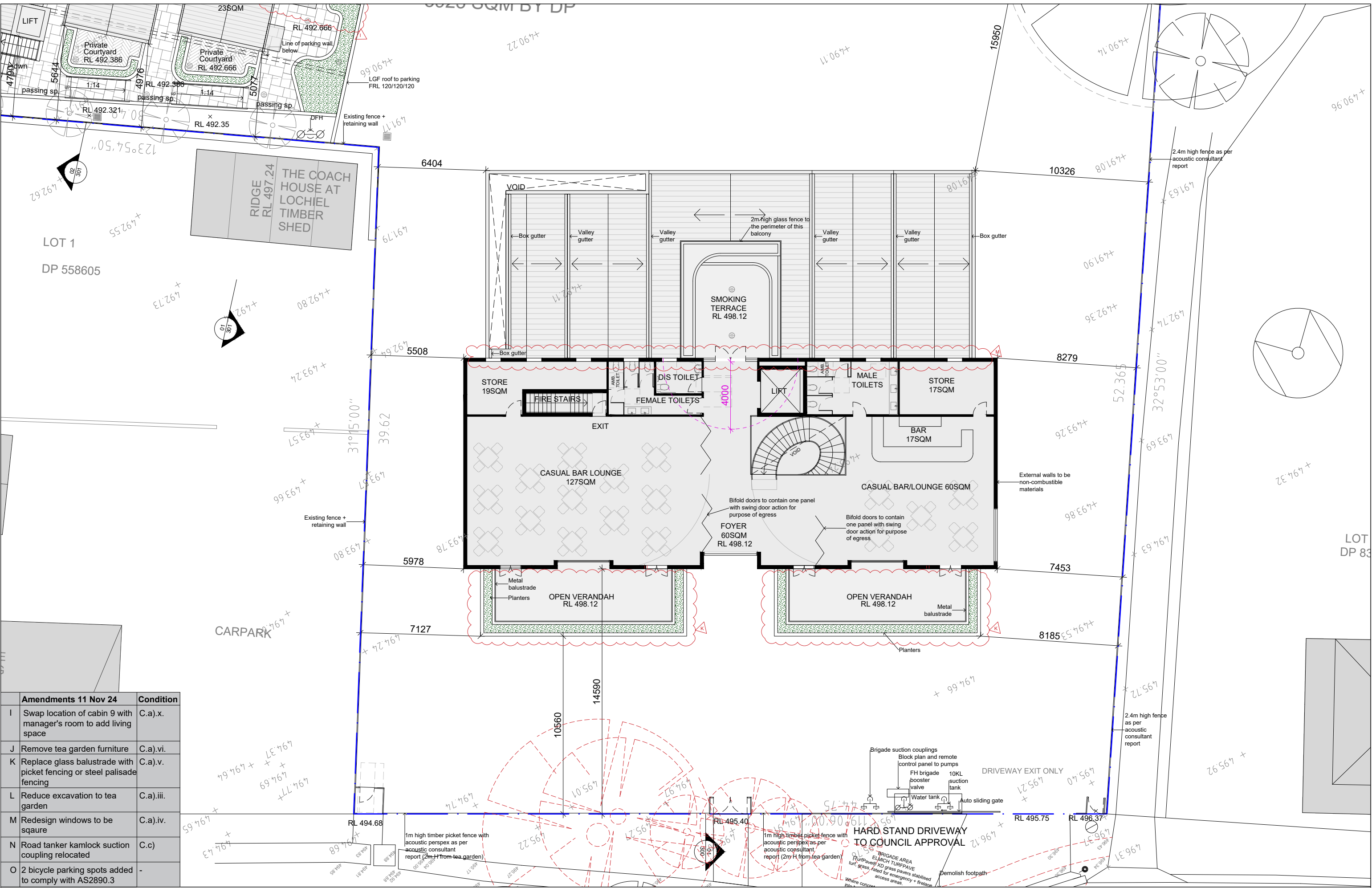

Amendments 11 Nov 24	Condition
I Swap location of cabin 9 with manager's room to add living space	C.a).x.
J Remove tea garden furniture	C.a).vi.
K Replace glass balustrade with picket fencing or steel palisade fencing	C.a).v.
L Reduce excavation to tea garden	C.a).iii.
M Redesign windows to be square	C.a).iv.
N Road tanker kamlock suction coupling relocated	C.c)
O 2 bicycle parking spots added to comply with AS2890.3	-

Legend

	Boundary Line		Tree removal
	Existing RL		
	Proposed RL		

Issue	Description	Issue Date
1	DA	17.03.22
2	DA	11.07.23
3	DA Amended	06.11.23
4	DA	26.08.24
5	DA	11.11.24

Shop 3B, 780 Bourke St, Redfern NSW 2016
 www.archebiosis.com
 P 02 8399 2334
 E archebiosis@archebiosis.com

Archebiosis Architects is the owner of the copyright of these drawings. No reproduction or use of them must be done without prior permission and written consent. Copyright 2024



Project
 Kurrajong Heights Hotel & Accommodation

Client
 Balma Projects Pty Ltd

Drawing content
 First Floor Plan-Hotel

Project Status
 DA

Scale
 1:200@A3

Date
 11/11/2024



Drawing No.
 SK107

Issue No.
 5

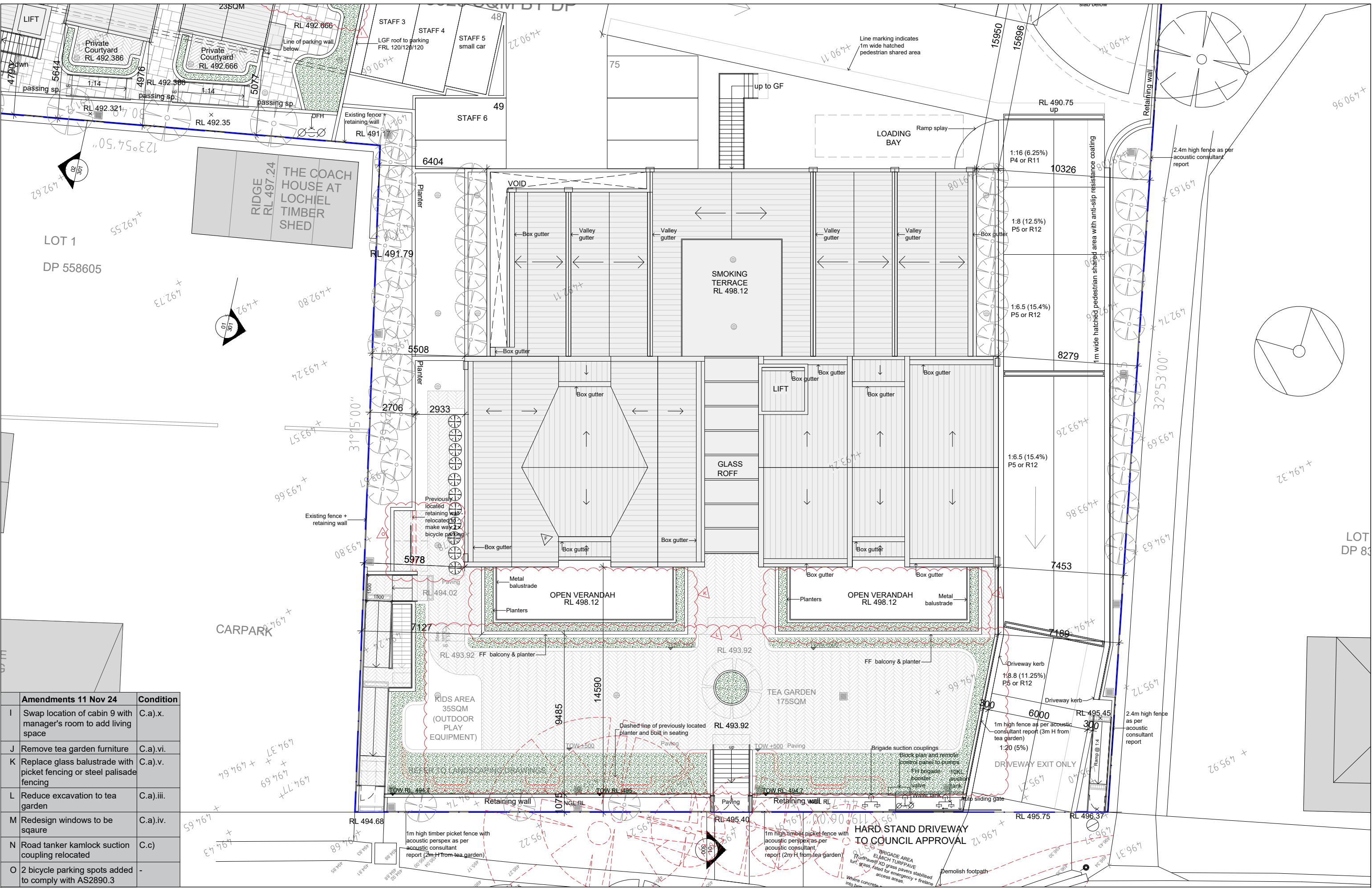

Amendments 11 Nov 24	Condition
I Swap location of cabin 9 with manager's room to add living space	C.a).x.
J Remove tea garden furniture	C.a).vi.
K Replace glass balustrade with picket fencing or steel palisade fencing	C.a).v.
L Reduce excavation to tea garden	C.a).iii.
M Redesign windows to be square	C.a).iv.
N Road tanker kamlock suction coupling relocated	C.c)
O 2 bicycle parking spots added to comply with AS2890.3	-

Legend

	Boundary Line
	Existing RL
	Proposed RL
	Tree removal

Issue	Description	Issue Date
1	DA	17.03.22
2	DA	11.07.23
3	DA Amended	06.11.23
4	DA	26.08.24
5	DA	11.11.24

Shop 3B, 780 Bourke St, Redfern NSW 2016
 www.archebiosis.com
 P 02 8399 2334
 E archebiosis@archebiosis.com

Archebiosis Architects is the owner of the copyright of these drawings. No reproduction or use of them must be done without prior permission and written consent. Copyright 2024



Project
 Kurrajong Heights Hotel & Accommodation

Client
 Balma Projects Pty Ltd

Drawing content
 Roof Plan-Hotel

Project Status
 DA

Scale
 1:200@A3

Date
 11/11/2024



Drawing No.
 SK108

Issue No.
 5

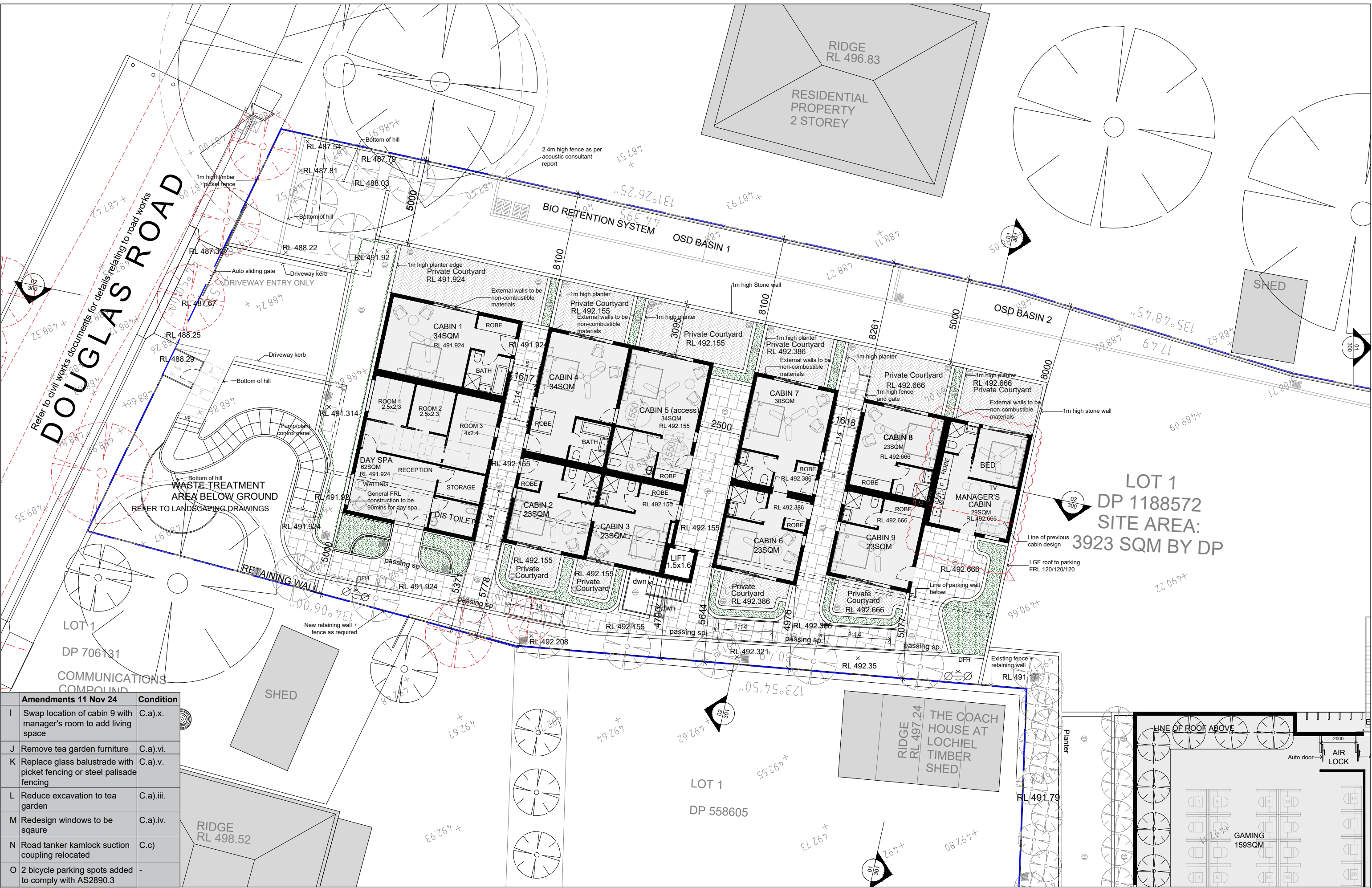

Amendments 11 Nov 24	Condition
I Swap location of cabin 9 with manager's room to add living space	C.a).x.
J Remove tea garden furniture	C.a).vi.
K Replace glass balustrade with picket fencing or steel palisade fencing	C.a).v.
L Reduce excavation to tea garden	C.a).iii.
M Redesign windows to be square	C.a).iv.
N Road tanker kamlock suction coupling relocated	C.c)
O 2 bicycle parking spots added to comply with AS2890.3	-

Legend
Boundary Line
Existing RL
Proposed RL
Tree removal

Issue	Description	Issue Date
1	DA	17.03.22
2	DA	11.07.23
3	DA Amended	06.11.23
4	DA	26.08.24
5	DA	11.11.24

Shop 3B, 780 Bourke St, Redfern NSW 2016
 www.archebiosis.com
 P 02 8399 2334
 E archebiosis@archebiosis.com

Archebiosis Architects is the owner of the copyright of these drawings. No reproduction or use of them must be done without prior permission and written consent. Copyright 2024



Project
 Kurrajong Heights Hotel & Accommodation

Client
 Balma Projects Pty Ltd

Drawing content
 Ground Floor Plan -Accommodation

Project Status
 DA

Scale
 1:200@A3

Date
 11/11/2024



Drawing No.
 SK109

Issue No.
 5

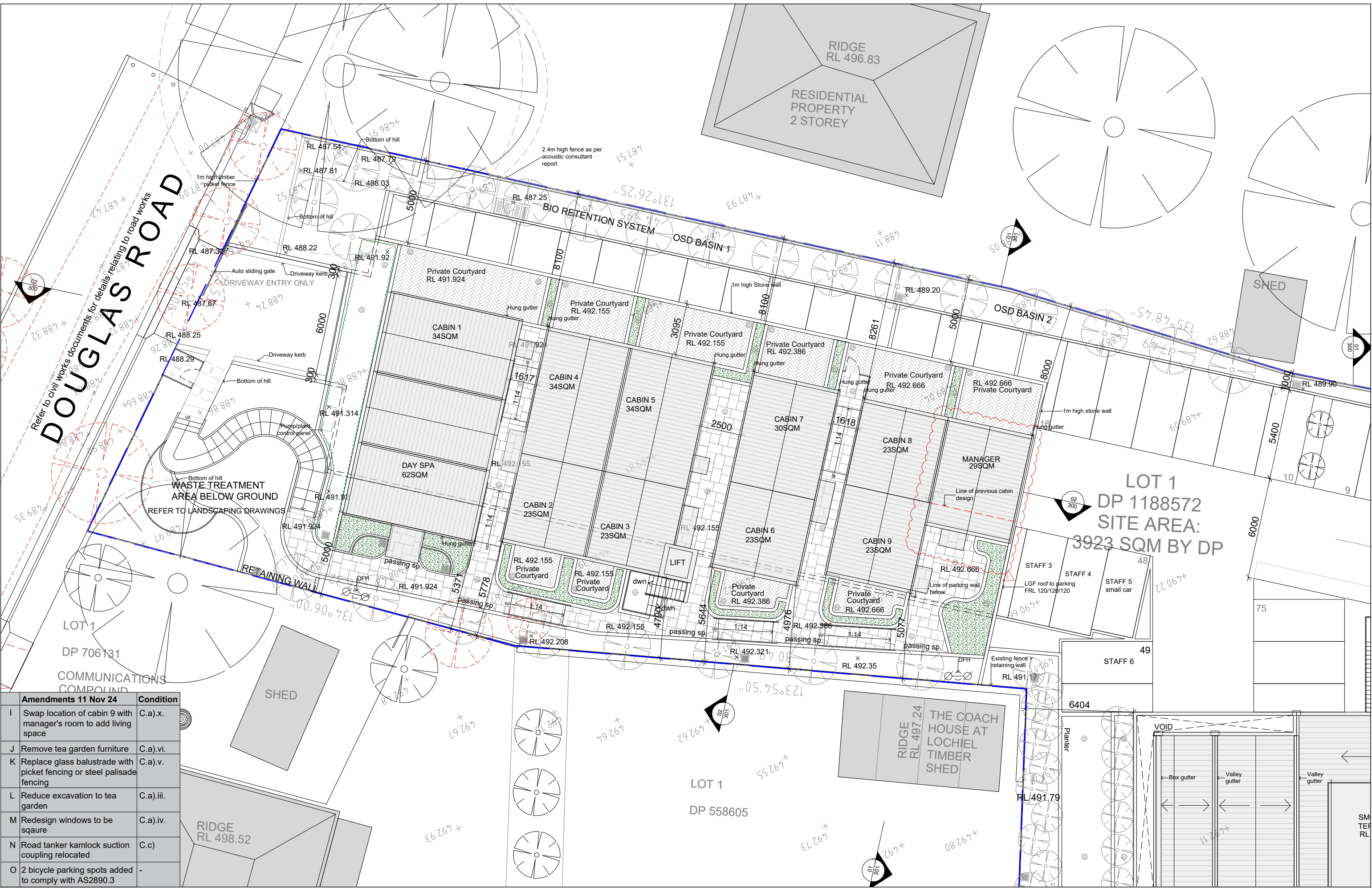

Refer to civil works documents for details relating to road works
DOUGLAS ROAD

Amendments 11 Nov 24	Condition
I Swap location of cabin 9 with manager's room to add living space	C.a).x.
J Remove tea garden furniture	C.a).vi.
K Replace glass balustrade with picket fencing or steel palisade fencing	C.a).v.
L Reduce excavation to tea garden	C.a).iii.
M Redesign windows to be square	C.a).iv.
N Road tanker kamlock suction coupling relocated	C.c)
O 2 bicycle parking spots added to comply with AS2890.3	-

Legend
Boundary Line
Existing RL
Proposed RL
Tree removal

Issue	Description	Issue Date
1	DA	17.03.22
2	DA	11.07.23
3	DA Amended	06.11.23
4	DA	26.08.24
5	DA	11.11.24

Shop 3B, 780 Bourke St, Redfern NSW 2016
 www.archebiosis.com
 P 02 8399 2334
 E archebiosis@archebiosis.com
 Archebiosis Architects is the owner of the copyright of these drawings. No reproduction or use of them must be done without prior permission and written consent. Copyright 2024

ARCHEBIOSIS ARCHITECTS

Project
 Kurrajong Heights Hotel & Accommodation
Client
 Balma Projects Pty Ltd

Drawing content
 Roof Plan - Accommodation
Project Status
 DA

Scale
 1:200@A3
Date
 11/11/2024



Drawing No.
SK110
Issue No.
 5

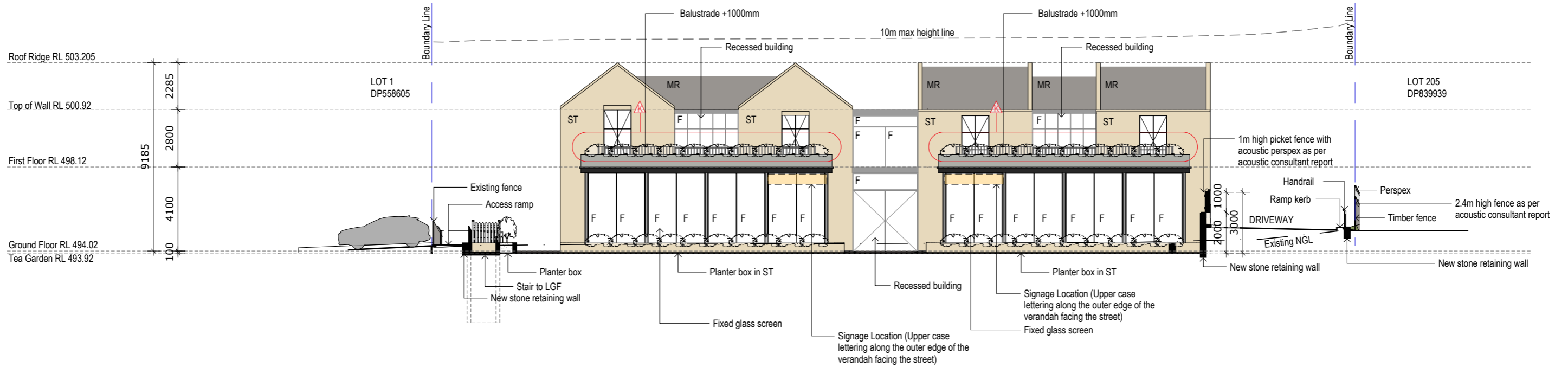

01 North Elevation
1:200

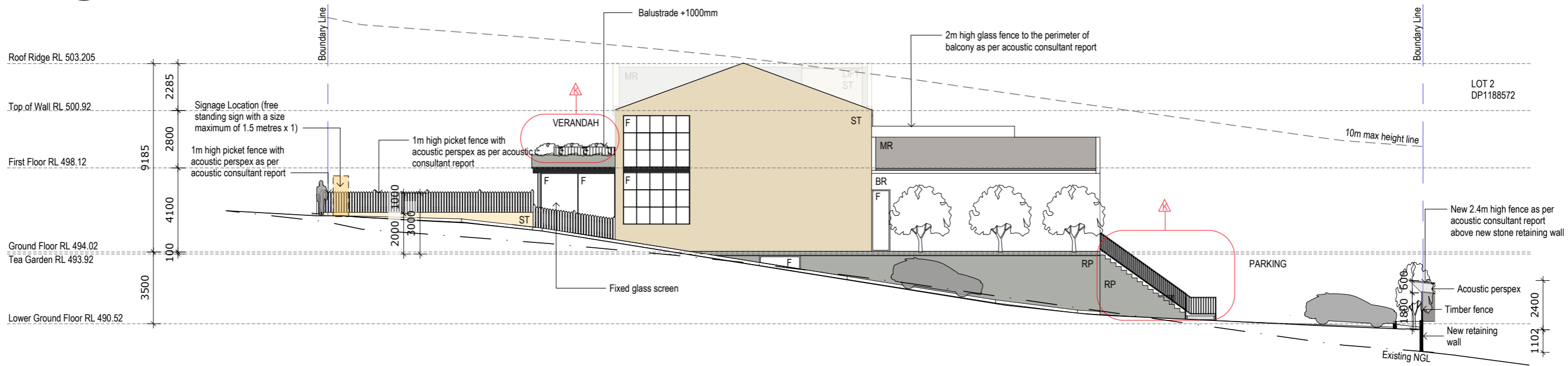

02 West Elevation
1:200

REVISION LIST		
	Amendments 11 Nov 24	Condition
I	Swap location of cabin 9 with manager's room to add living space	C.a).x.
J	Remove tea garden furniture	C.a).vi.
K	Replace glass balustrade with picket fencing or steel palisade fencing	C.a).v.
L	Reduce excavation to tea garden	C.a).iii.
M	Redesign windows to be square	C.a).iv.
N	Road tanker kamlock suction coupling relocated	C.c)

Legend
 — Boundary Line
 RL 000.00 Proposed RL
 - - - Demo Line
 [Yellow Box] Potential Signage Locations (size, number of signs, font type to be confirmed at DA)

F - Fixed glazing
 RP - Render + Paint
 BR - Painted Brick
 CL - Cladding
 T - Timber Look Batten
 MR - Metal Roof
 ST - Stone

Issue	Description	Issue Date
1	DA	17.03.22
2	DA	07.07.23
3	DA	26.08.24
4	DA	11.11.24

Shop 3B, 780 Bourke St, Redfern NSW 2016
 www.archebiosis.com
 P 02 8399 2334
 E archebiosis@archebiosis.com
 Archebiosis Architects is the owner of the copyright of these drawings. No reproduction or use of them must be done without prior permission and written consent. Copyright 2024



Project
 Kurrajong Heights Hotel & Accommodation
Client
 Balma Projects Pty Ltd

Drawing content
 North + West Elevations - Hotel
Project Status
 DA

Scale
 1:200@A3
Date
 11/11/2024

Drawing No.
 SK200
Issue No.
 4

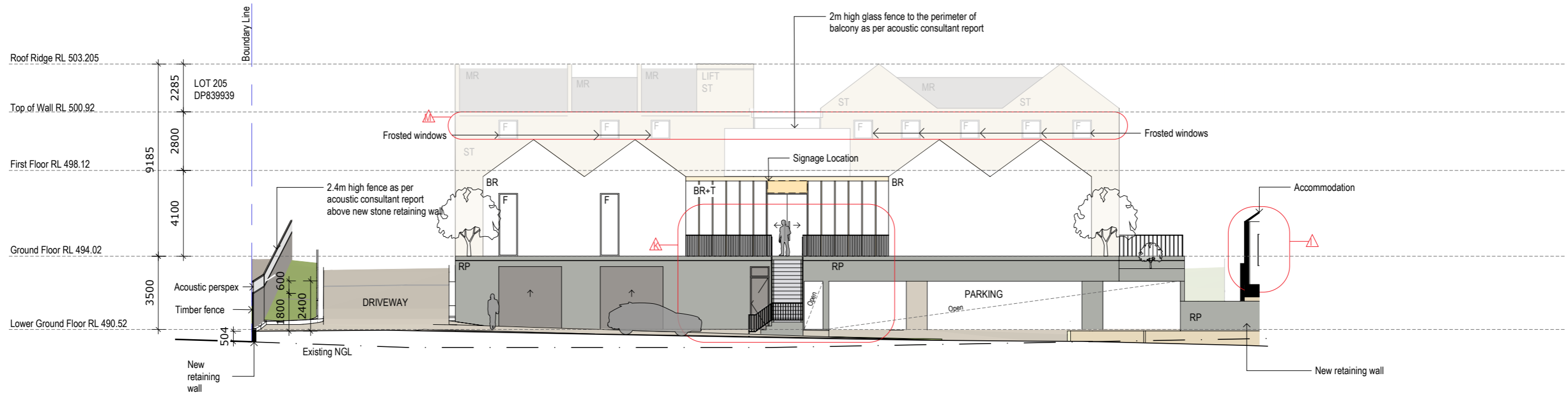

01 South Elevation
1:200

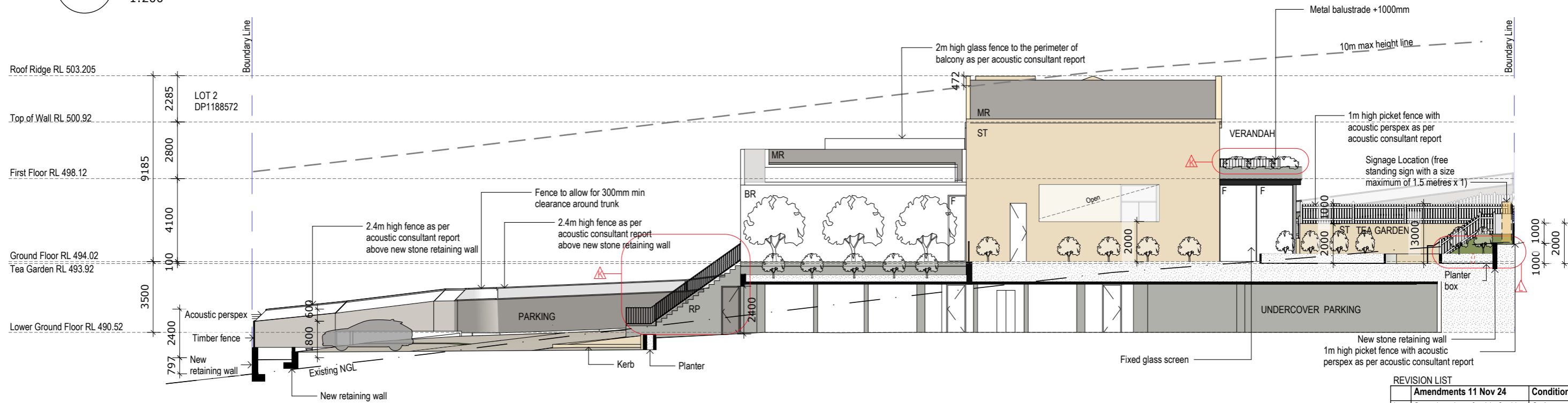

02 East Elevation
1:200

REVISION LIST		
	Amendments 11 Nov 24	Condition
I	Swap location of cabin 9 with manager's room to add living space	C.a).x.
J	Remove tea garden furniture	C.a).vi.
K	Replace glass balustrade with picket fencing or steel palisade fencing	C.a).v.
L	Reduce excavation to tea garden	C.a).iii.
M	Redesign windows to be square	C.a).iv.
N	Road tanker kamlock suction coupling relocated	C.c)

Legend	Boundary Line	F - Fixed glazing	RP - Render + Paint
RL 000.00	Proposed RL	BR - Painted Brick	CL - Cladding
---	Demo Line	T - Timber Look Batten	MR - Metal Roof
---	Potential Signage Locations (size, number of signs, font type to be confirmed at DA)	ST - Stone	

Issue	Description	Issue Date
1	DA	17.03.22
2	DA	07.07.23
3	DA	26.08.24
4	DA	11.11.24

Shop 3B, 780 Bourke St, Redfern NSW 2016
www.archebiosis.com
P 02 8399 2334
E archebiosis@archebiosis.com

Archebiosis Architects is the owner of the copyright of these drawings. No reproduction or use of them must be done without prior permission and written consent. Copyright 2024

ARCHEBIOSIS
ARCHITECTS

Project
Kurrajong Heights Hotel & Accommodation

Client
Balma Projects Pty Ltd

Drawing content
South + East Elevations - Hotel

Project Status
DA

Scale
1:200@A3

Date
11/11/2024

Drawing No.
SK201

Issue No.
4



01 Streetscape Elevation
1:400

REVISION LIST		
	Amendments 11 Nov 24	Condition
I	Swap location of cabin 9 with manager's room to add living space	C.a).x.
J	Remove tea garden furniture	C.a).vi.
K	Replace glass balustrade with picket fencing or steel palisade fencing	C.a).v.
L	Reduce excavation to tea garden	C.a).iii.
M	Redesign windows to be square	C.a).iv.
N	Road tanker kamlock suction coupling relocated	C.c)

Legend

	Boundary Line
	RL 000.00 Proposed RL
	Demo Line
	Potential Signage Locations (size, number of signs, font type to be confirmed at DA)

F - Fixed glazing	RP - Render + Paint
BR - Painted Brick	CL - Cladding
T - Timber Look Batten	MR - Metal Roof
ST - Stone	

Issue	Description	Issue Date
1	DA	17.03.22
2	DA	07.07.23
3	DA	26.08.24
4	DA	11.11.24

Shop 3B, 780 Bourke St, Redfern NSW 2016
 www.archebiosis.com
 P 02 8399 2334
 E archebiosis@archebiosis.com

Archebiosis Architects is the owner of the copyright of these drawings. No reproduction or use of them must be done without prior permission and written consent. Copyright 2024



Project
Kurrajong Heights Hotel & Accommodation

Client
Balma Projects Pty Ltd

Drawing content
Streetscape Elevation - Hotel

Project Status
DA

Scale
1:400@A3

Date
11/11/2024

Drawing No.
SK202

Issue No.
4

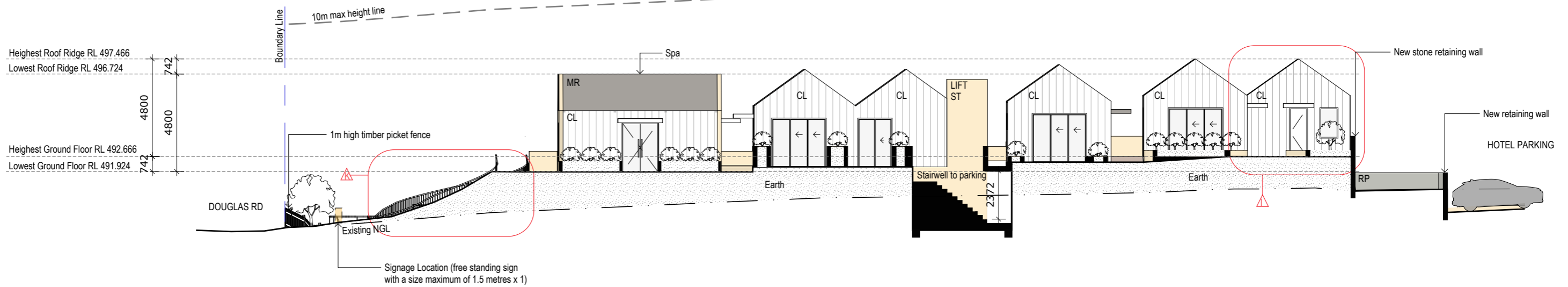

01 North Elevation
1:200

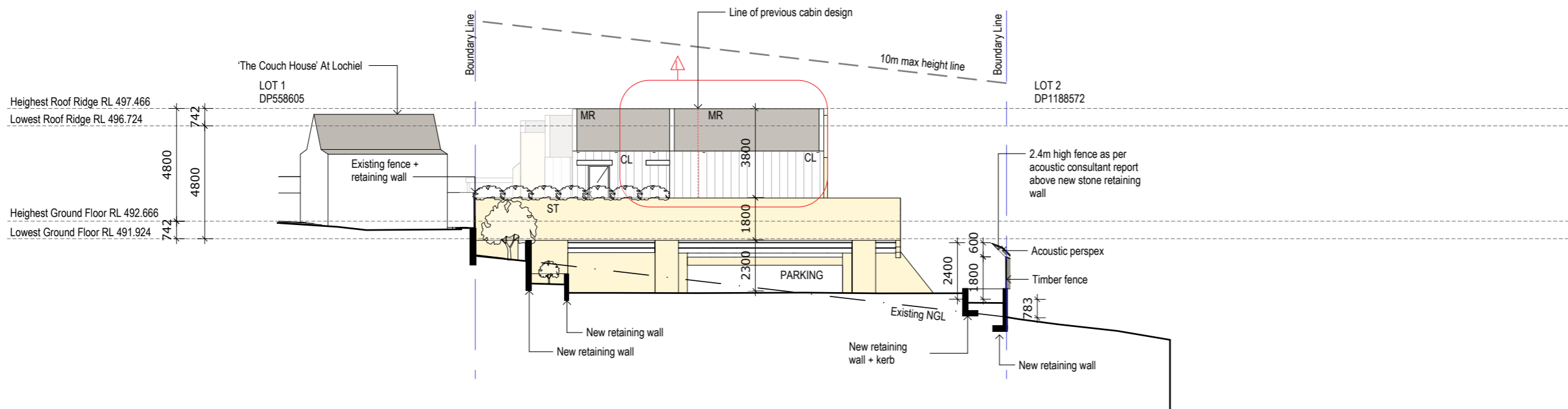

02 West Elevation
1:200

REVISION LIST		
	Amendments 11 Nov 24	Condition
I	Swap location of cabin 9 with manager's room to add living space	C.a).x.
J	Remove tea garden furniture	C.a).vi.
K	Replace glass balustrade with picket fencing or steel palisade fencing	C.a).v.
L	Reduce excavation to tea garden	C.a).iii.
M	Redesign windows to be square	C.a).iv.
N	Road tanker kamlock suction coupling relocated	C.c)

Legend

- Boundary Line
- RL 000.00 Proposed RL
- Demo Line
- Potential Signage Locations (size, number of signs, font type to be confirmed at DA)

F - Fixed glazing
 RP - Render + Paint
 BR - Painted Brick
 CL - Cladding
 T - Timber Look Batten
 MR - Metal Roof
 ST - Stone

Issue	Description	Issue Date
1	DA	17.03.22
2	DA	07.07.23
3	DA	26.08.24
4	DA	11.11.24

Shop 3B, 780 Bourke St, Redfern NSW 2016
 www.archebiosis.com
 P 02 8399 2334
 E archebiosis@archebiosis.com

Archebiosis Architects is the owner of the copyright of these drawings. No reproduction or use of them must be done without prior permission and written consent. Copyright 2024

ARCHEBIOSIS
ARCHITECTS

Project
Kurrajong Heights Hotel & Accommodation

Client
Balma Projects Pty Ltd

Drawing content
North + West Elevation - Accomodation

Project Status
DA

Scale
1:200@A3

Date
11/11/2024

Drawing No.
SK203

Issue No.
4



01 South Elevation
1:200

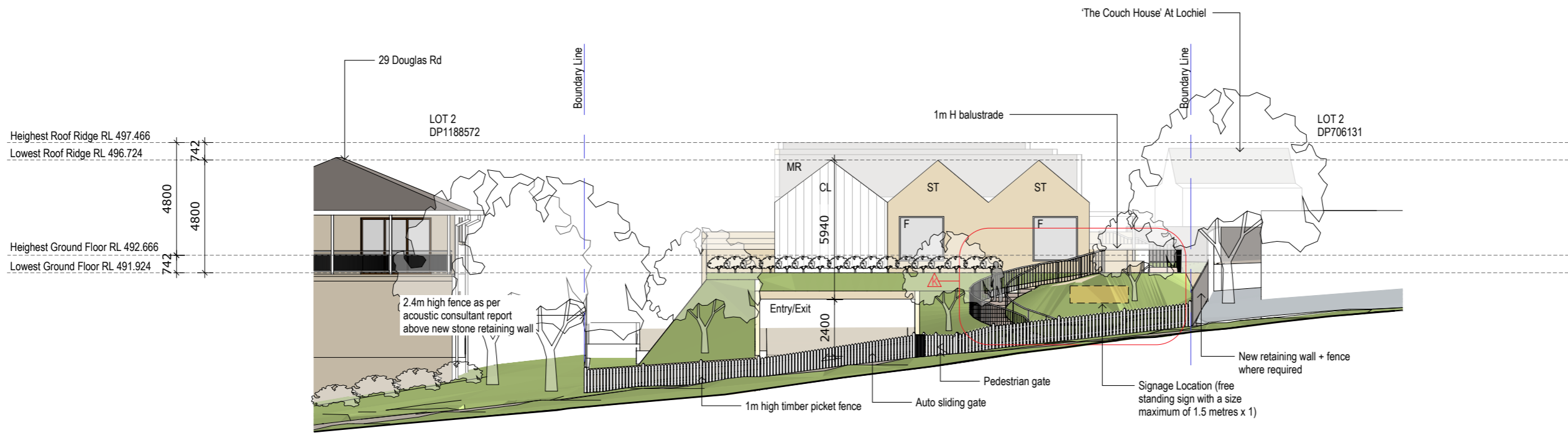

02 East Elevation
1:200

REVISION LIST		
	Amendments 11 Nov 24	Condition
I	Swap location of cabin 9 with manager's room to add living space	C.a).x.
J	Remove tea garden furniture	C.a).vi.
K	Replace glass balustrade with picket fencing or steel palisade fencing	C.a).v.
L	Reduce excavation to tea garden	C.a).iii.
M	Redesign windows to be square	C.a).iv.
N	Road tanker kamlock suction coupling relocated	C.c)

Legend	Boundary Line	F - Fixed glazing	RP - Render + Paint
RL 000.00	Proposed RL	BR - Painted Brick	CL - Cladding
---	Demo Line	T - Timber Look Batten	MR - Metal Roof
---	Potential Signage Locations (size, number of signs, font type to be confirmed at DA)	ST - Stone	

Issue	Description	Issue Date
1	DA	17.03.22
2	DA	07.07.23
3	DA	26.08.24
4	DA	11.11.24

Shop 3B, 780 Bourke St, Redfern NSW 2016
www.archebiosis.com
P 02 8399 2334
E archebiosis@archebiosis.com

Archebiosis Architects is the owner of the copyright of these drawings. No reproduction or use of them must be done without prior permission and written consent. Copyright 2024

ARCHEBIOSIS
ARCHITECTS

Project
Kurrajong Heights Hotel & Accommodation

Client
Balma Projects Pty Ltd

Drawing content
South + East Elevation - Accomodation

Project Status
DA

Scale
1:200@A3

Date
11/11/2024

Drawing No.
SK204

Issue No.
4



REVISION LIST		
	Amendments 11 Nov 24	Condition
I	Swap location of cabin 9 with manager's room to add living space	C.a).x.
J	Remove tea garden furniture	C.a).vi.
K	Replace glass balustrade with picket fencing or steel palisade fencing	C.a).v.
L	Reduce excavation to tea garden	C.a).iii.
M	Redesign windows to be square	C.a).iv.
N	Road tanker kamlock suction coupling relocated	C.c)

01 North Elevation 1/2
1:50

Legend
 — Boundary Line
 RL 000.00 Proposed RL
 - - - Demo Line
 Potential Signage Locations (size, number of signs, font type to be confirmed at DA)

F - Fixed glazing
 RP - Render + Paint
 BR - Painted Brick
 CL - Cladding
 T - Timber Look Batten
 MR - Metal Roof
 ST - Stone

Issue	Description	Issue Date
1	DA	11.11.24

Shop 3B, 780 Bourke St, Redfern NSW 2016
 www.archebiosis.com
 P 02 8399 2334
 E archebiosis@archebiosis.com
 Archebiosis Architects is the owner of the copyright of these drawings. No reproduction or use of them must be done without prior permission and written consent. Copyright 2024



Project
 Kurrajong Heights Hotel & Accommodation
Client
 Balma Projects Pty Ltd

Drawing content
 North Elevation Detail - Hotel 1/2
Project Status
 DA

Scale
 1:50@A3
Date
 11/11/2024

Drawing No.
 SK205
Issue No.
 1



REVISION LIST		
	Amendments 11 Nov 24	Condition
I	Swap location of cabin 9 with manager's room to add living space	C.a).x.
J	Remove tea garden furniture	C.a).vi.
K	Replace glass balustrade with picket fencing or steel palisade fencing	C.a).v.
L	Reduce excavation to tea garden	C.a).iii.
M	Redesign windows to be square	C.a).iv.
N	Road tanker kamlock suction coupling relocated	C.c)

01 North Elevation 2/2
1:50

- Legend**
- Boundary Line
 - RL 000.00 Proposed RL
 - - - Demo Line
 - Potential Signage Locations (size, number of signs, font type to be confirmed at DA)

- F - Fixed glazing
- RP - Render + Paint
- BR - Painted Brick
- CL - Cladding
- T - Timber Look Batten
- MR - Metal Roof
- ST - Stone

Issue	Description	Issue Date
1	DA	11.11.24

Shop 3B, 780 Bourke St, Redfern NSW 2016
 www.archebiosis.com
 P 02 8399 2334
 E archebiosis@archebiosis.com

Archebiosis Architects is the owner of the copyright of these drawings. No reproduction or use of them must be done without prior permission and written consent. Copyright 2024



Project
Kurrajong Heights Hotel & Accommodation

Client
Balma Projects Pty Ltd

Drawing content
North Elevation Detail - Hotel 2/2

Project Status
DA

Scale
1:50@A3

Date
11/11/2024

Drawing No.
SK206

Issue No.
1

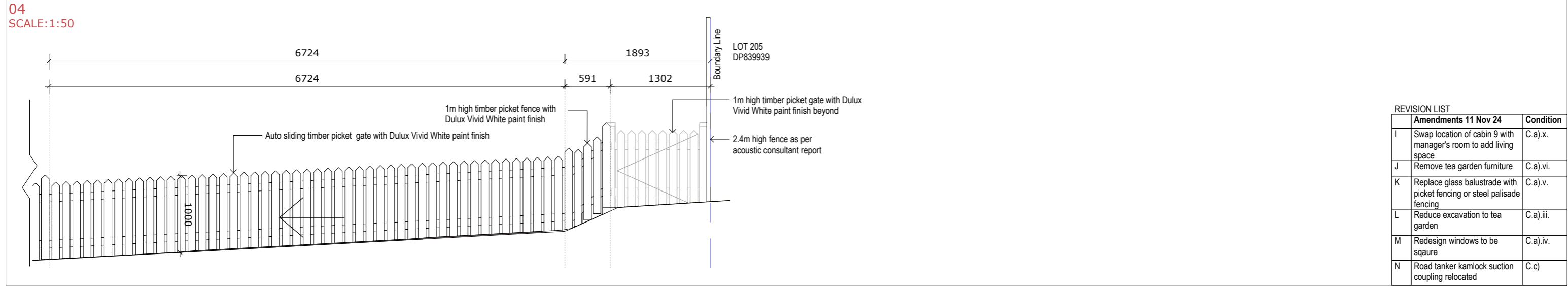
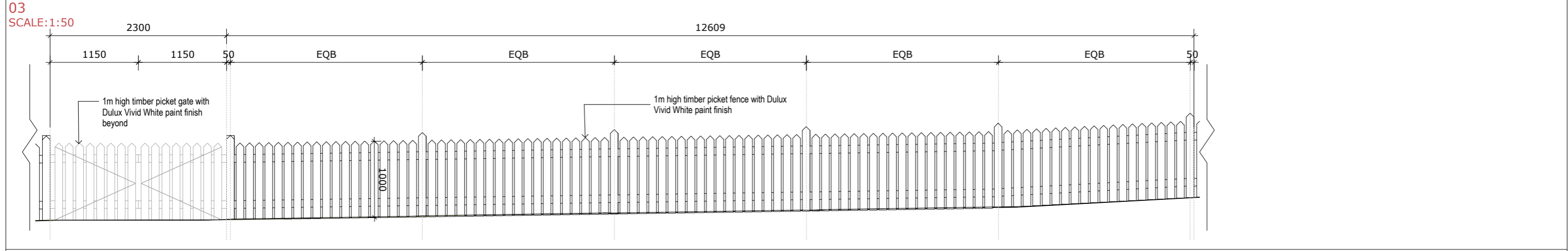
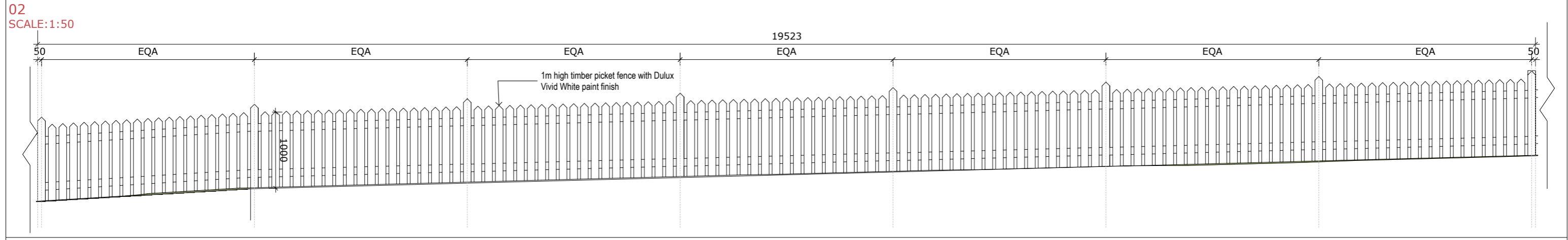
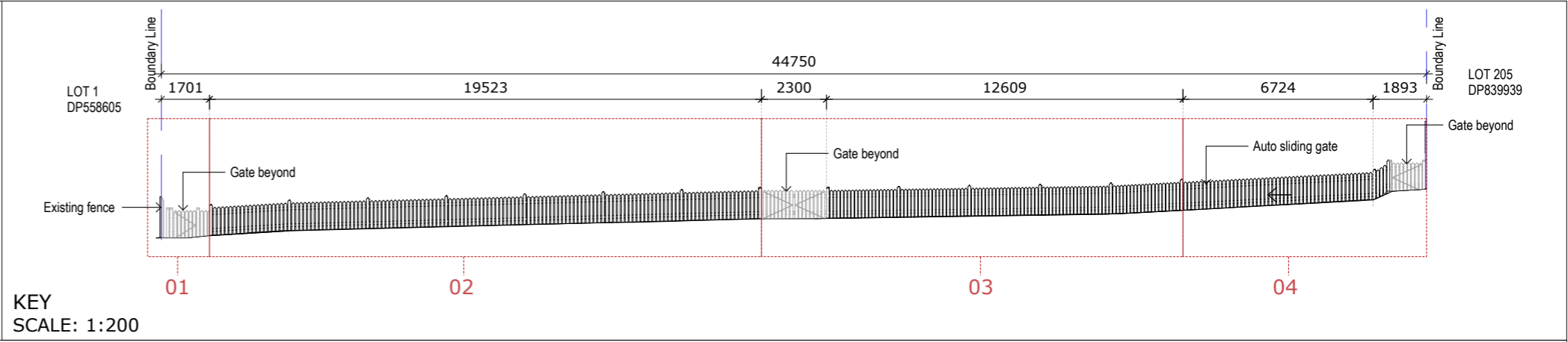
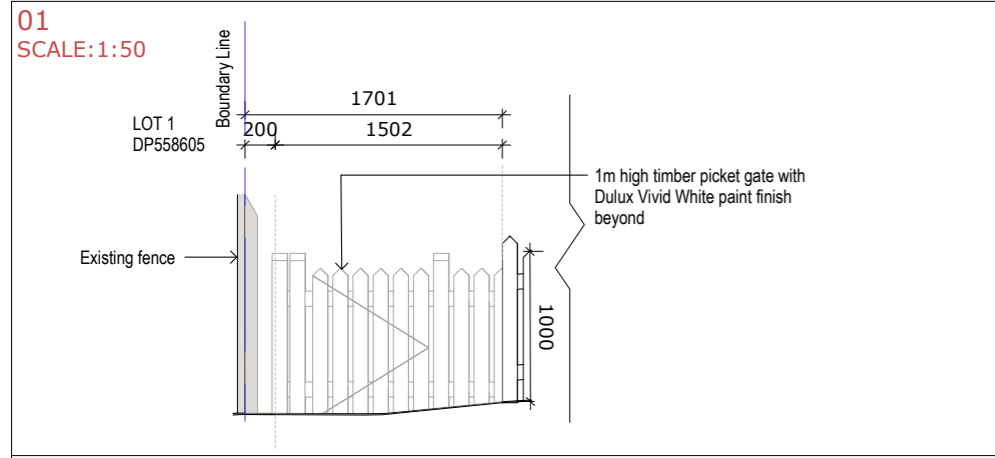

REVISION LIST

	Amendments 11 Nov 24	Condition
I	Swap location of cabin 9 with manager's room to add living space	C.a).x.
J	Remove tea garden furniture	C.a).vi.
K	Replace glass balustrade with picket fencing or steel palisade fencing	C.a).v.
L	Reduce excavation to tea garden	C.a).iii.
M	Redesign windows to be square	C.a).iv.
N	Road tanker kamlock suction coupling relocated	C.c)

Legend

- Boundary Line
- RL 000.00 Proposed RL
- Demo Line
- Potential Signage Locations (size, number of signs, font type to be confirmed at DA)

F - Fixed glazing
RP - Render + Paint
BR - Painted Brick
CL - Cladding
T - Timber Look Batten
MR - Metal Roof
ST - Stone

Issue	Description	Issue Date
1	DA	11.11.24

Shop 3B, 780 Bourke St, Redfern NSW 2016
www.archebiosis.com
P 02 8399 2334
E archebiosis@archebiosis.com

Archebiosis Architects is the owner of the copyright of these drawings. No reproduction or use of them must be done without prior permission and written consent. Copyright 2024

ARCHEBIOSIS ARCHITECTS

Project
Kurrajong Heights Hotel & Accommodation

Client
Balma Projects Pty Ltd

Drawing content
Fence Elevation Detail - Hotel

Project Status
DA

Scale
1:200 & 1:50@A3

Date
11/11/2024

Drawing No.
SK207

Issue No.
1

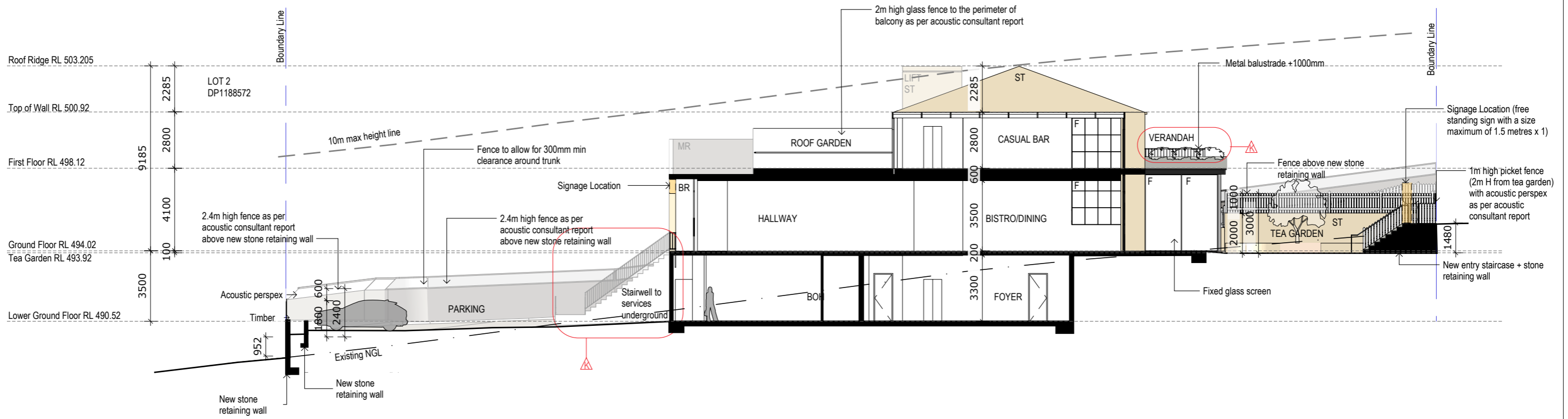

01 Section A-A
1:200

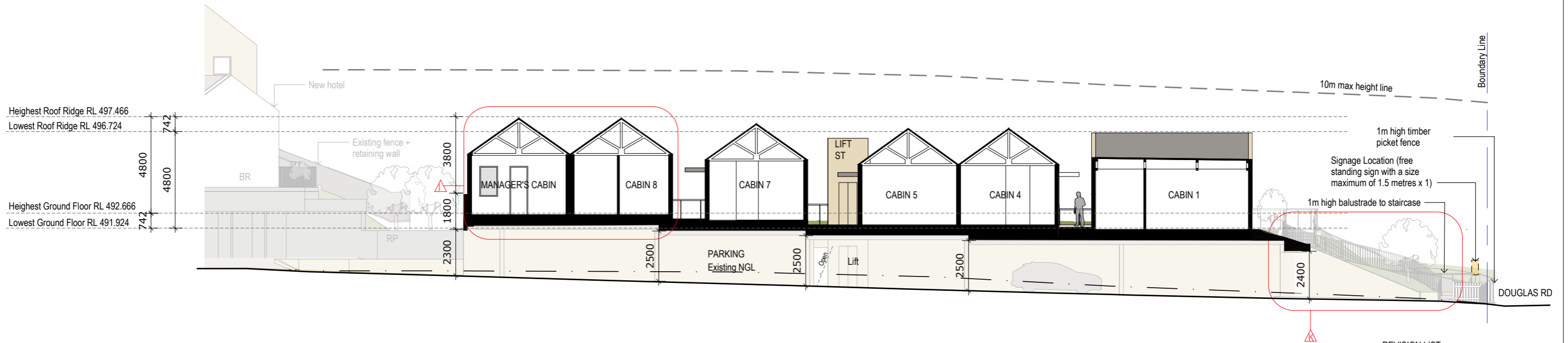

02 Section B-B
1:200

REVISION LIST		
	Amendments 11 Nov 24	Condition
I	Swap location of cabin 9 with manager's room to add living space	C.a).x.
J	Remove tea garden furniture	C.a).vi.
K	Replace glass balustrade with picket fencing or steel palisade fencing	C.a).v.
L	Reduce excavation to tea garden	C.a).iii.
M	Redesign windows to be square	C.a).iv.
N	Road tanker kamlock suction coupling relocated	C.c)

Legend	Boundary Line	F - Fixed glazing	RP - Render + Paint
RL 000.00	Proposed RL	BR - Painted Brick	BR - Painted Brick
- - -	Demo Line	CL - Cladding	CL - Cladding
- - -	Potential Signage Locations (size, number of signs, font type to be confirmed at DA)	T - Timber Look Batten	T - Timber Look Batten
		MR - Metal Roof	MR - Metal Roof
		ST - Stone	ST - Stone

Issue	Description	Issue Date
1	DA	17.03.22
2	DA	07.07.23
3	DA	26.08.24
4	DA	11.11.24

Shop 3B, 780 Bourke St, Redfern NSW 2016
www.archebiosis.com
P 02 8399 2334
E archebiosis@archebiosis.com

Archebiosis Architects is the owner of the copyright of these drawings. No reproduction or use of them must be done without prior permission and written consent. Copyright 2024

ARCHEBIOSIS
ARCHITECTS

Project
Kurrajong Heights Hotel & Accommodation

Client
Balma Projects Pty Ltd

Drawing content
Section A-A & B-B

Project Status
DA

Scale
1:200@A3

Date
11/11/2024

Drawing No.
SK300

Issue No.
4

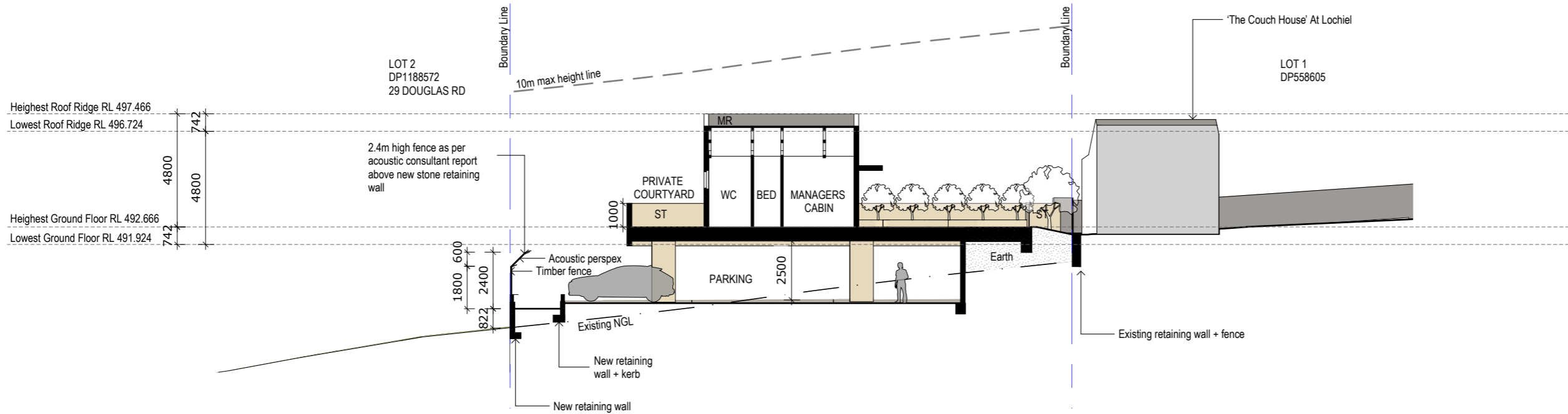

01 Section C-C
1:200

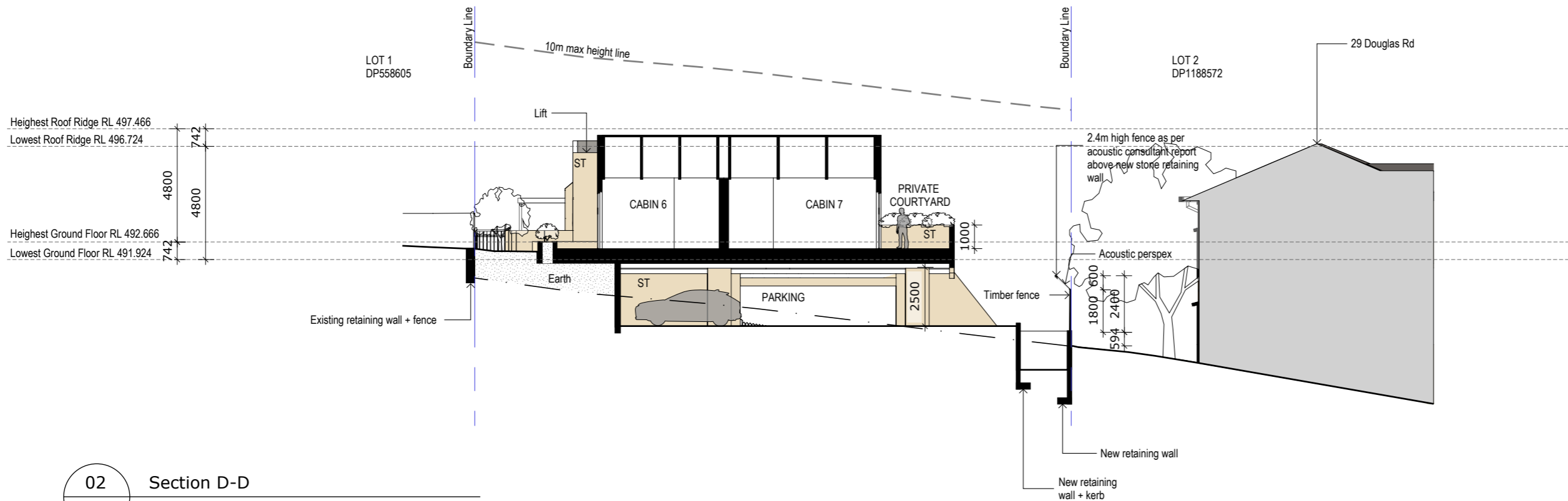

02 Section D-D
1:200

REVISION LIST		
	Amendments 11 Nov 24	Condition
I	Swap location of cabin 9 with manager's room to add living space	C.a).x.
J	Remove tea garden furniture	C.a).vi.
K	Replace glass balustrade with picket fencing or steel palisade fencing	C.a).v.
L	Reduce excavation to tea garden	C.a).iii.
M	Redesign windows to be square	C.a).iv.
N	Road tanker kamlock suction coupling relocated	C.c)

Legend	F - Fixed glazing	RP - Render + Paint
— Boundary Line	BR - Painted Brick	CL - Cladding
RL 000.00 Proposed RL	T - Timber Look Batten	MR - Metal Roof
- - - Demo Line	ST - Stone	
--- Potential Signage Locations (size, number of signs, font type to be confirmed at DA)		

Issue	Description	Issue Date
1	DA	11.11.24

Shop 3B, 780 Bourke St, Redfern NSW 2016
 www.archebiosis.com
 P 02 8399 2334
 E archebiosis@archebiosis.com

Archebiosis Architects is the owner of the copyright of these drawings. No reproduction or use of them must be done without prior permission and written consent. Copyright 2024



Project
Kurrajong Heights Hotel & Accommodation

Client
Balma Projects Pty Ltd

Drawing content
Section C-C & D-D

Project Status
DA

Scale
1:200@A3

Date
11/11/2024

Drawing No.
SK301

Issue No.
1

GOLDEN RATIO PROPORTIONS

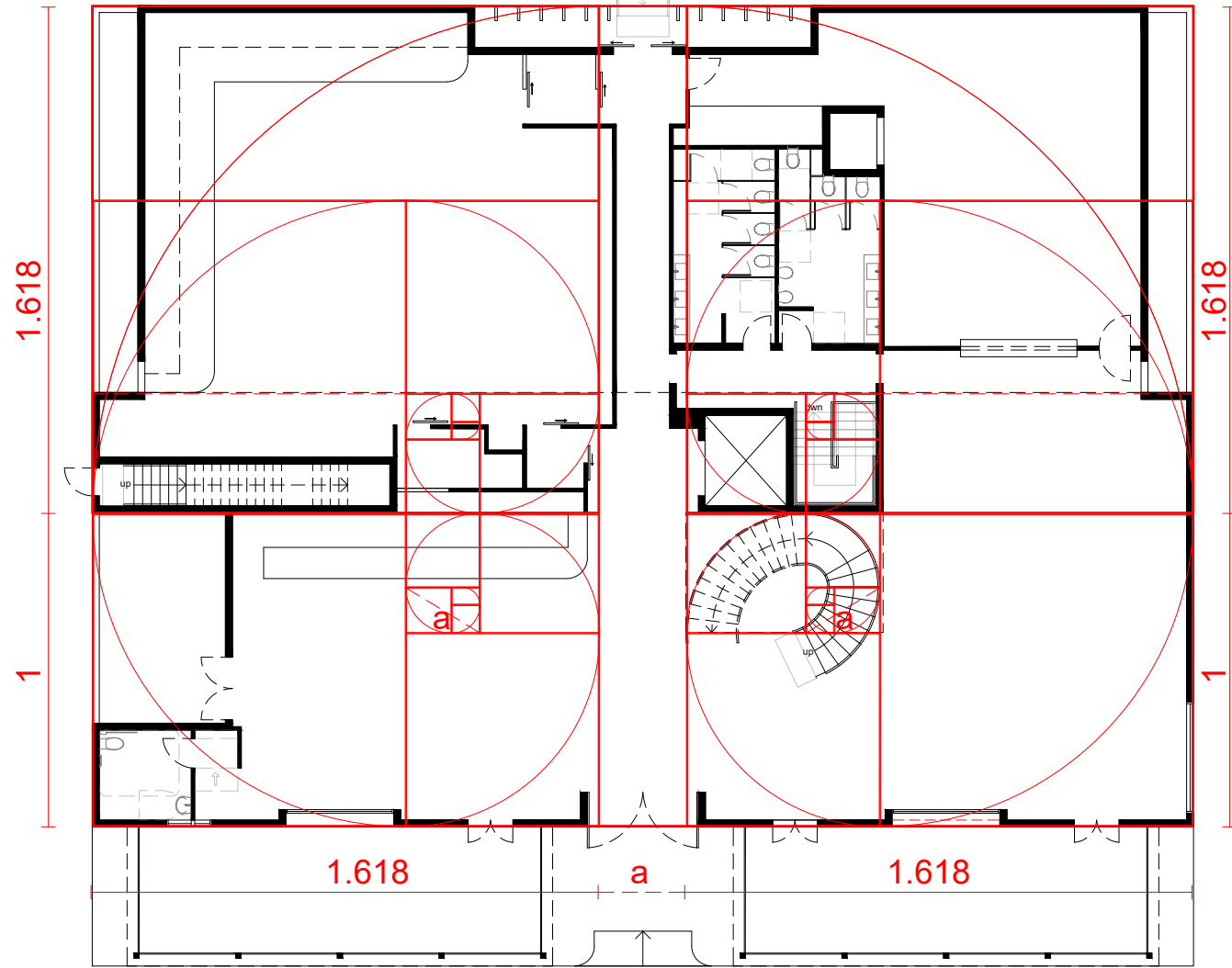

Ground Floor Plan

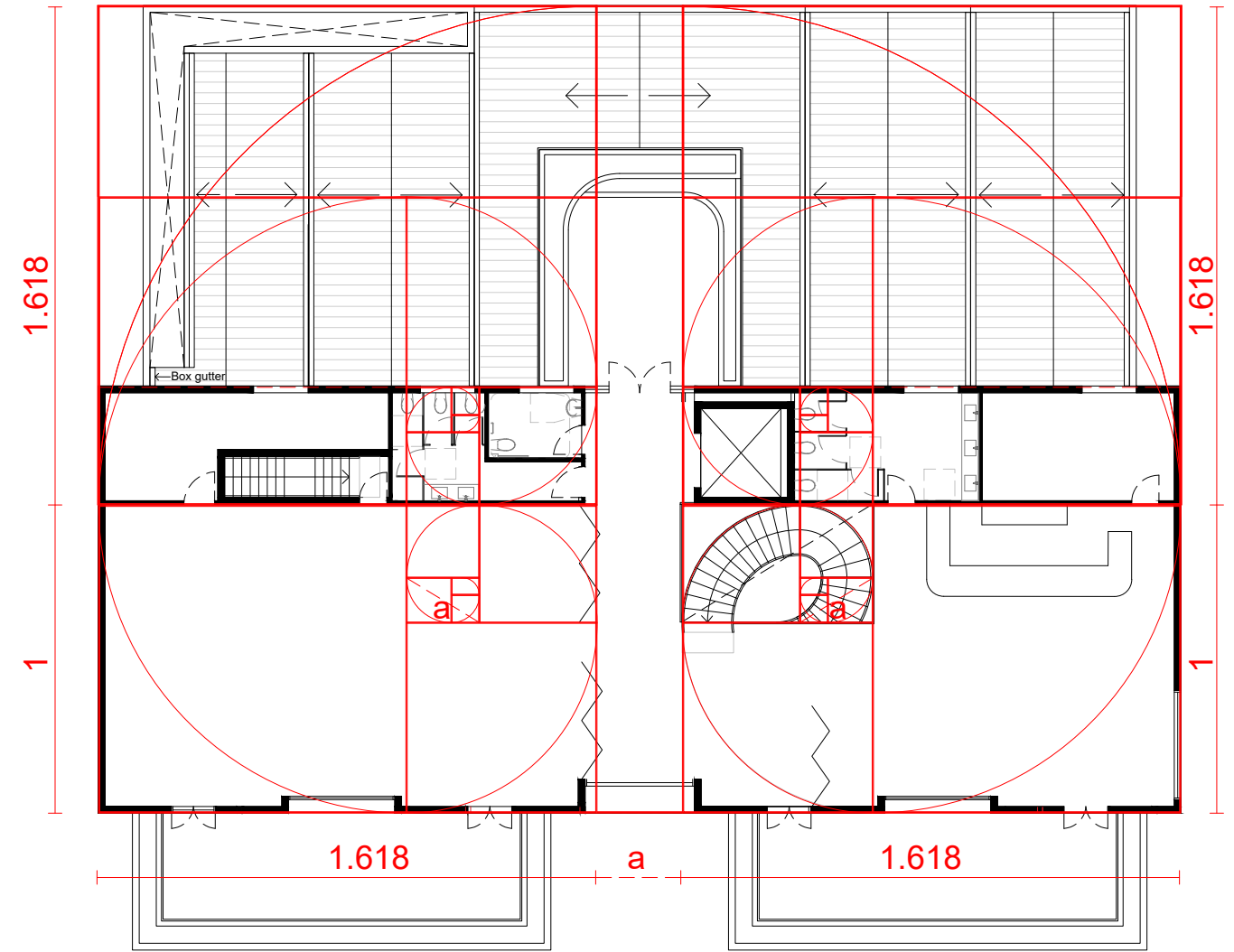

First Floor Plan

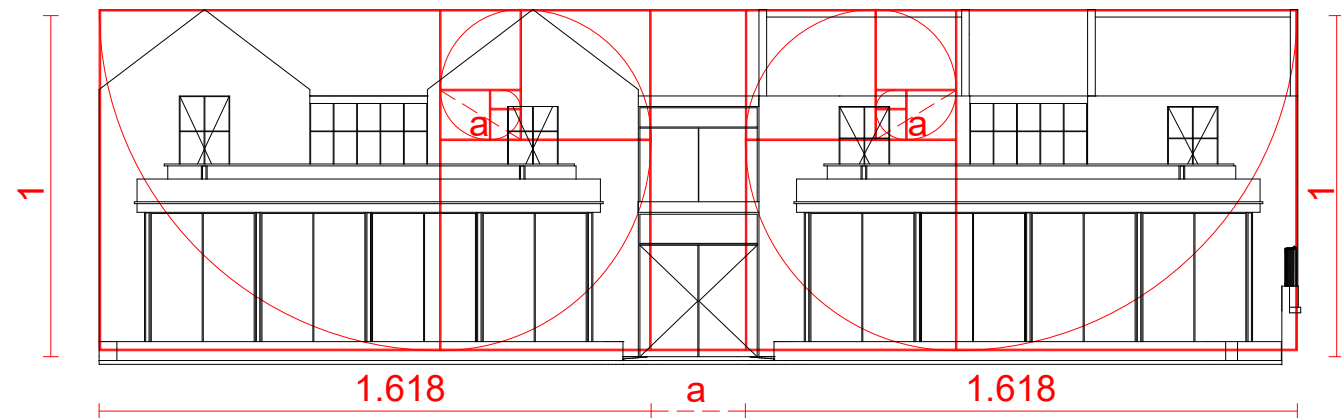

Front Elevation

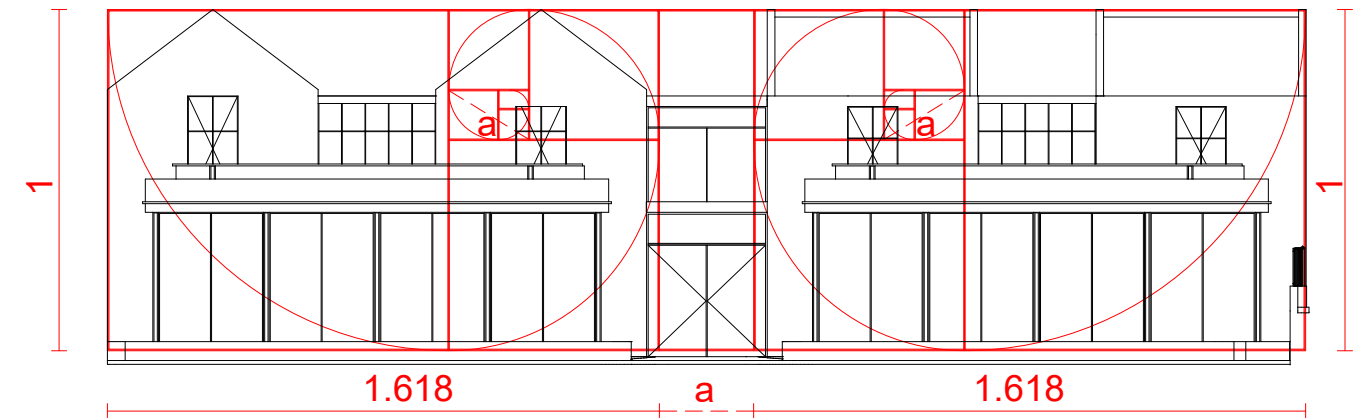

Front Elevation

Legend

- Boundary Line
- Existing RL
- Proposed RL
- Tree removal

Issue	Description	Issue Date
1	DA	17.03.22
2	DA	11.07.23
3	DA Amended	06.11.23
4	DA	26.08.24
5	DA	11.11.24

Shop 3B, 780 Bourke St, Redfern NSW 2016
 www.archebiosis.com
 P 02 8399 2334
 E archebiosis@archebiosis.com

Archebiosis Architects is the owner of the copyright of these drawings. No reproduction or use of them must be done without prior permission and written consent. Copyright 2024

ARCHEBIOSIS
 ARCHITECTS

Project
 Kurrajong Heights Hotel & Accommodation

Client
 Balma Projects Pty Ltd

Drawing content
 Golden Ratio Diagrams

Project Status
 DA

Scale
 1:200@A3

Date
 11/11/2024

Drawing No.
 SK400

Issue No.
 5



Amendments 11 Nov 24	Condition
I Swap location of cabin 9 with manager's room to add living space	C.a).x.
J Remove tea garden furniture	C.a).vi.
K Replace glass balustrade with picket fencing or steel palisade fencing	C.a).v.
L Reduce excavation to tea garden	C.a).iii.
M Redesign windows to be square	C.a).iv.
N Road tanker kamlock suction coupling relocated	C.c)
O 2 bicycle parking spots added to comply with AS2890.3	-

LANDSCAPE CALCULATIONS	
AREA	SQM
Paved/No Deep Soil	744
Deep Soil	523
Total	1,267

Legend	
	Boundary Line
	Tree removal
	Existing RL
	Proposed RL
	Paved/No Deep Soil
	Deep Soil Area

Issue	Description	Issue Date
1	DA	17.03.22
2	DA	11.07.23
3	DA Amended	06.11.23
4	DA	26.08.24
5	DA	11.11.24

Shop 3B, 780 Bourke St, Redfern NSW 2016
 www.archebiosis.com
 P 02 8399 2334
 E archebiosis@archebiosis.com

Archebiosis Architects is the owner of the copyright of these drawings. No reproduction or use of them must be done without prior permission and written consent. Copyright 2024



Project
 Kurrajong Heights Hotel & Accommodation

Client
 Balma Projects Pty Ltd

Drawing content
 Landscape Calculations Plan

Scale
 1:400@A3

Project Status
 DA

Date
 11/11/2024



Drawing No.
 SK401

Issue No.
 5

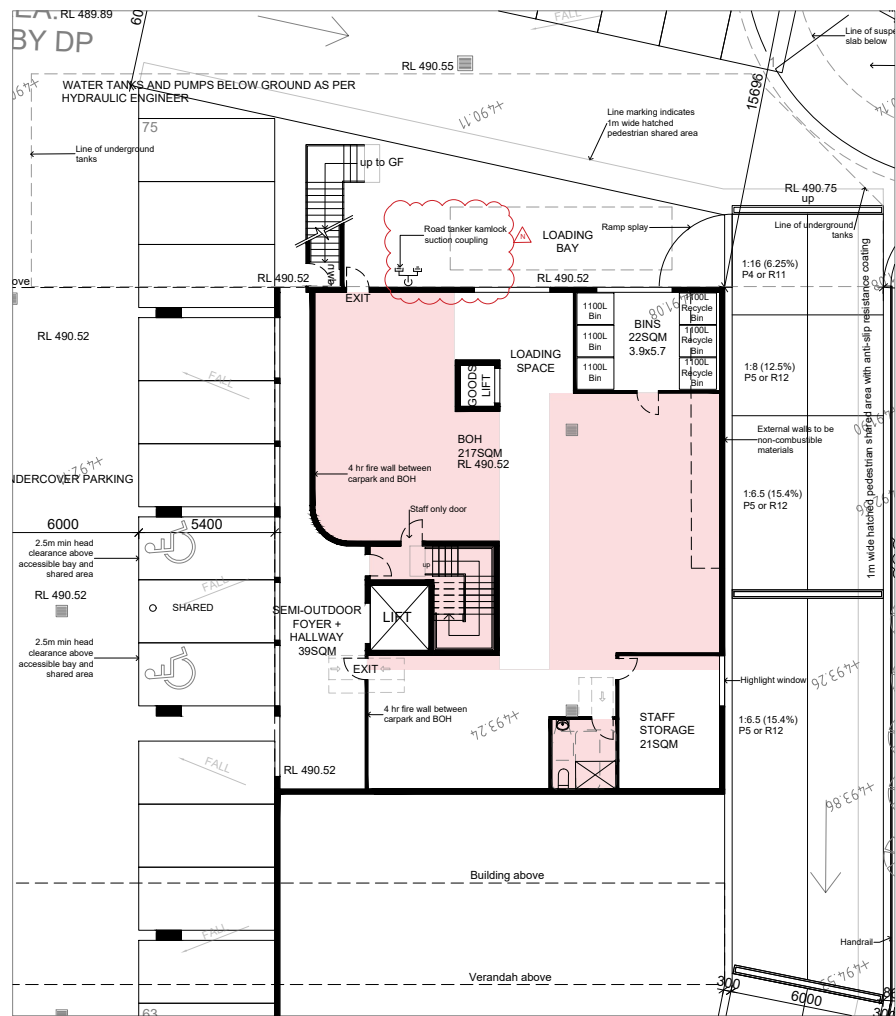

Hotel I Lower Ground Floor GFA

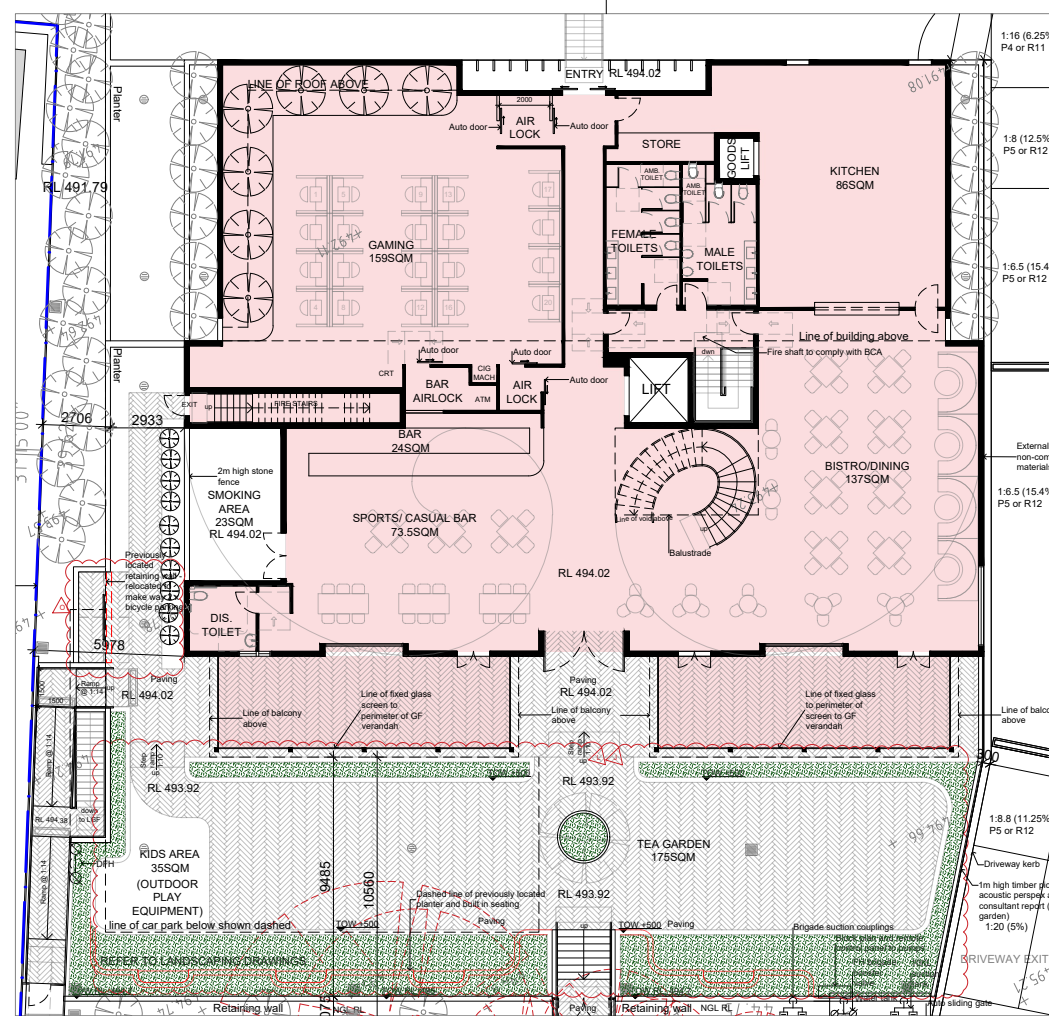

Hotel I Ground Floor GFA

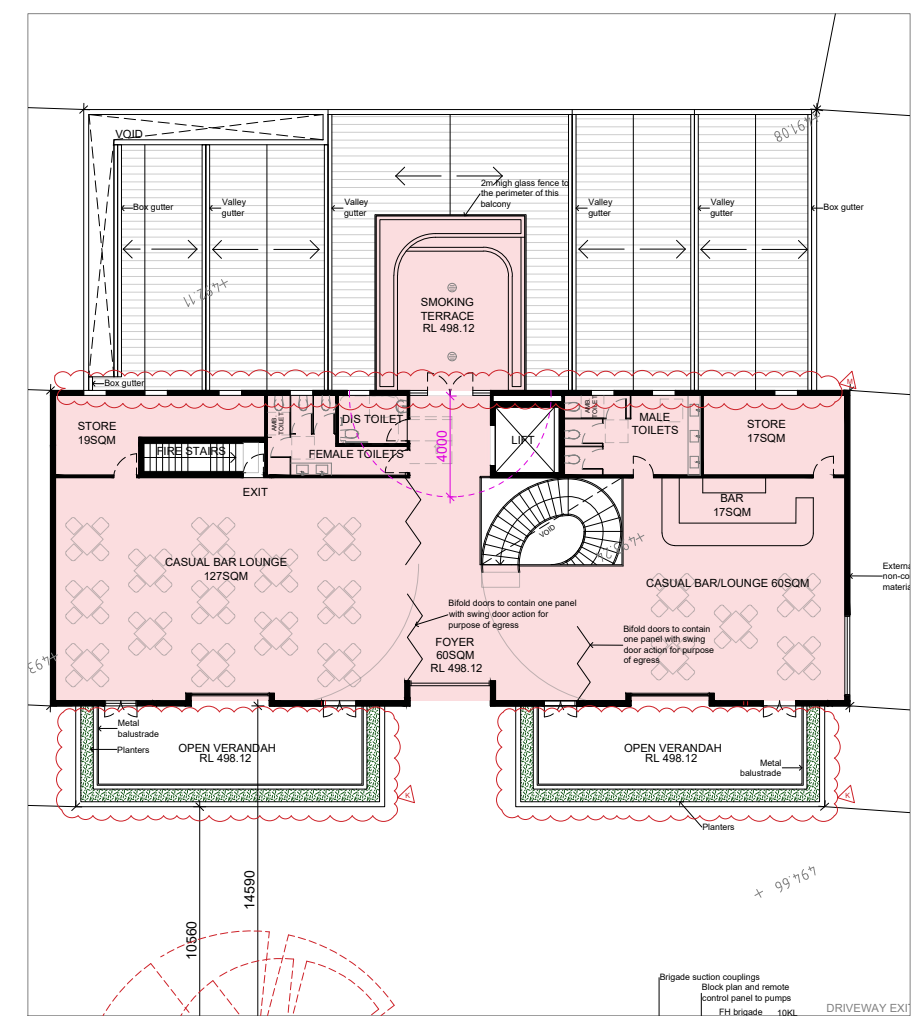

Hotel I First Floor GFA

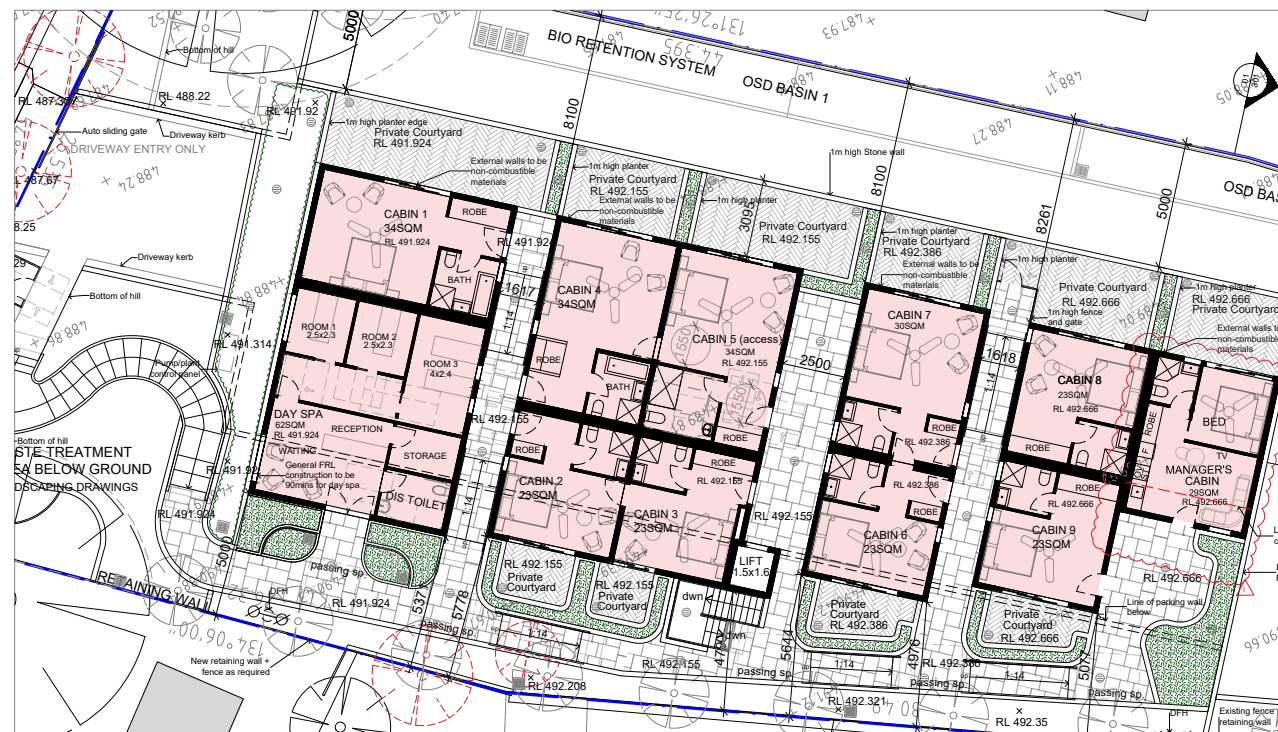

Accommodation/Spa I Ground Floor GFA

HOTEL GFA	
AREA	SQM
Lower Ground Floor	163
Ground Floor	725
First Floor	380
Total	1,268

ACCOMMODATION/SPA GFA	
AREA	SQM
Spa	62
Accommodation	287
Total	349
TOTAL SITE GFA	1,617
PROPOSED FSR	0.41:1

Amendments 11 Nov 24	Condition
I Swap location of cabin 9 with manager's room to add living space	C.a).x.
J Remove tea garden furniture	C.a).vi.
K Replace glass balustrade with picket fencing or steel palisade fencing	C.a).v.
L Reduce excavation to tea garden	C.a).iii.
M Redesign windows to be square	C.a).iv.
N Road tanker kamlock suction coupling relocated	C.c)
O 2 bicycle parking spots added to comply with AS2890.3	-

Legend

	Boundary Line		Tree removal
	Existing RL		GFA
	Proposed RL		

Issue	Description	Issue Date
1	DA	17.03.22
2	DA	11.07.23
3	DA Amended	06.11.23
4	DA	26.08.24
5	DA	11.11.24

Shop 3B, 780 Bourke St, Redfern NSW 2016
 www.archebiosis.com
 P 02 8399 2334
 E archebiosis@archebiosis.com
 Archebiosis Architects is the owner of the copyright of these drawings. No reproduction or use of them must be done without prior permission and written consent. Copyright 2024



Project
 Kurrajong Heights Hotel & Accommodation

Client
 Balma Projects Pty Ltd

Drawing content
 GFA Calculations

Project Status
 DA

Scale
 1:300@A3

Date
 11/11/2024



Drawing No.
 SK402

Issue No.
 5

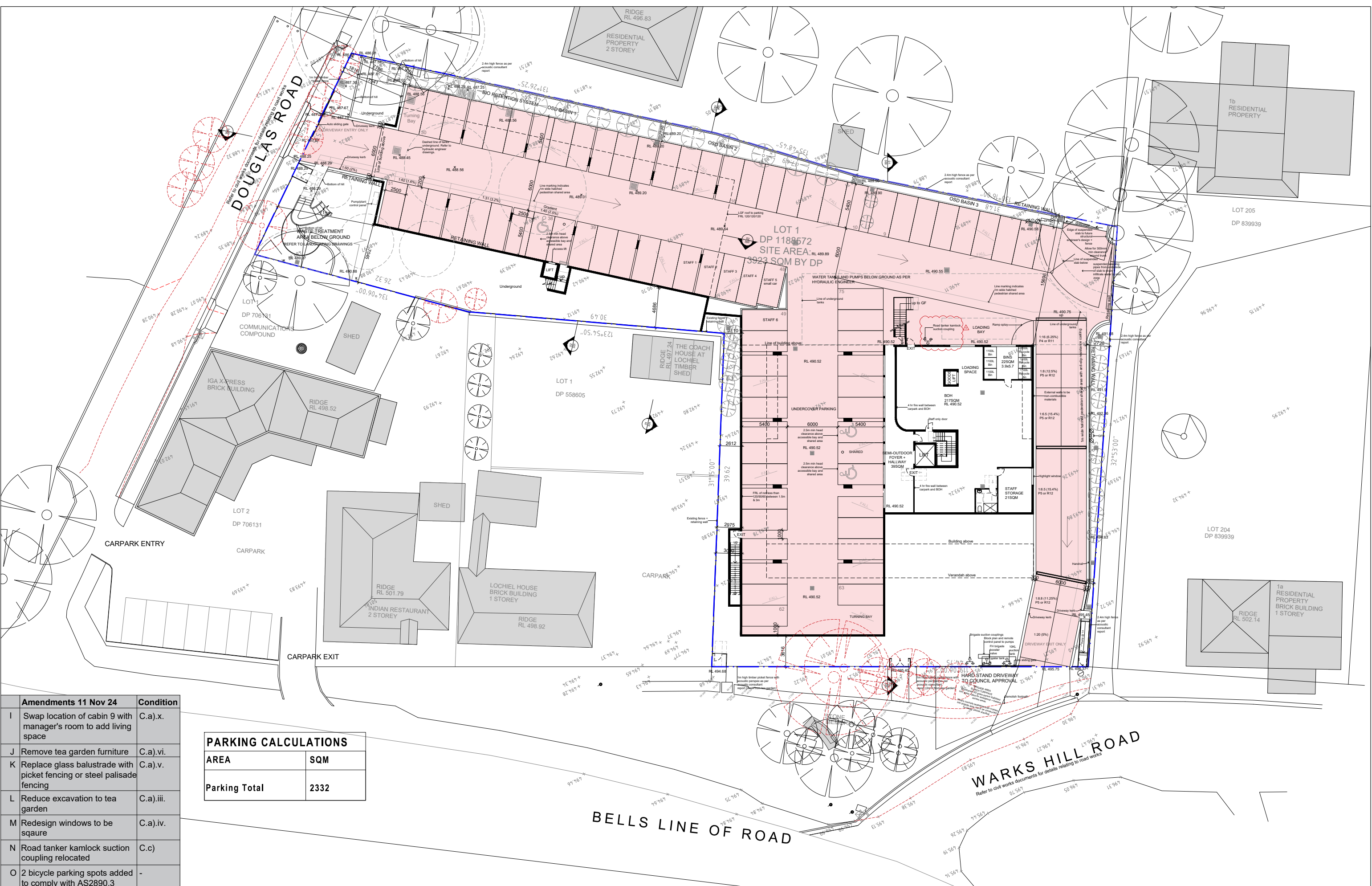

Amendments 11 Nov 24	Condition
I Swap location of cabin 9 with manager's room to add living space	C.a).x.
J Remove tea garden furniture	C.a).vi.
K Replace glass balustrade with picket fencing or steel palisade fencing	C.a).v.
L Reduce excavation to tea garden	C.a).iii.
M Redesign windows to be square	C.a).iv.
N Road tanker kamlock suction coupling relocated	C.c)
O 2 bicycle parking spots added to comply with AS2890.3	-

PARKING CALCULATIONS	
AREA	SQM
Parking Total	2332

Legend

	Boundary Line
	Existing RL
	Proposed RL
	Tree removal
	Car Park Area

Issue	Description	Issue Date
1	DA	17.03.22
2	DA	11.07.23
3	DA Amended	06.11.23
4	DA	26.08.24
5	DA	11.11.24

Shop 3B, 780 Bourke St, Redfern NSW 2016
 www.archebiosis.com
 P 02 8399 2334
 E archebiosis@archebiosis.com

Archebiosis Architects is the owner of the copyright of these drawings. No reproduction or use of them must be done without prior permission and written consent. Copyright 2024



Project
 Kurrajong Heights Hotel & Accommodation

Client
 Balma Projects Pty Ltd

Drawing content
 Car Park Area Calculations

Project Status
 DA

Scale
 1:400@A3

Date
 11/11/2024



Drawing No.
 SK403

Issue No.
 5

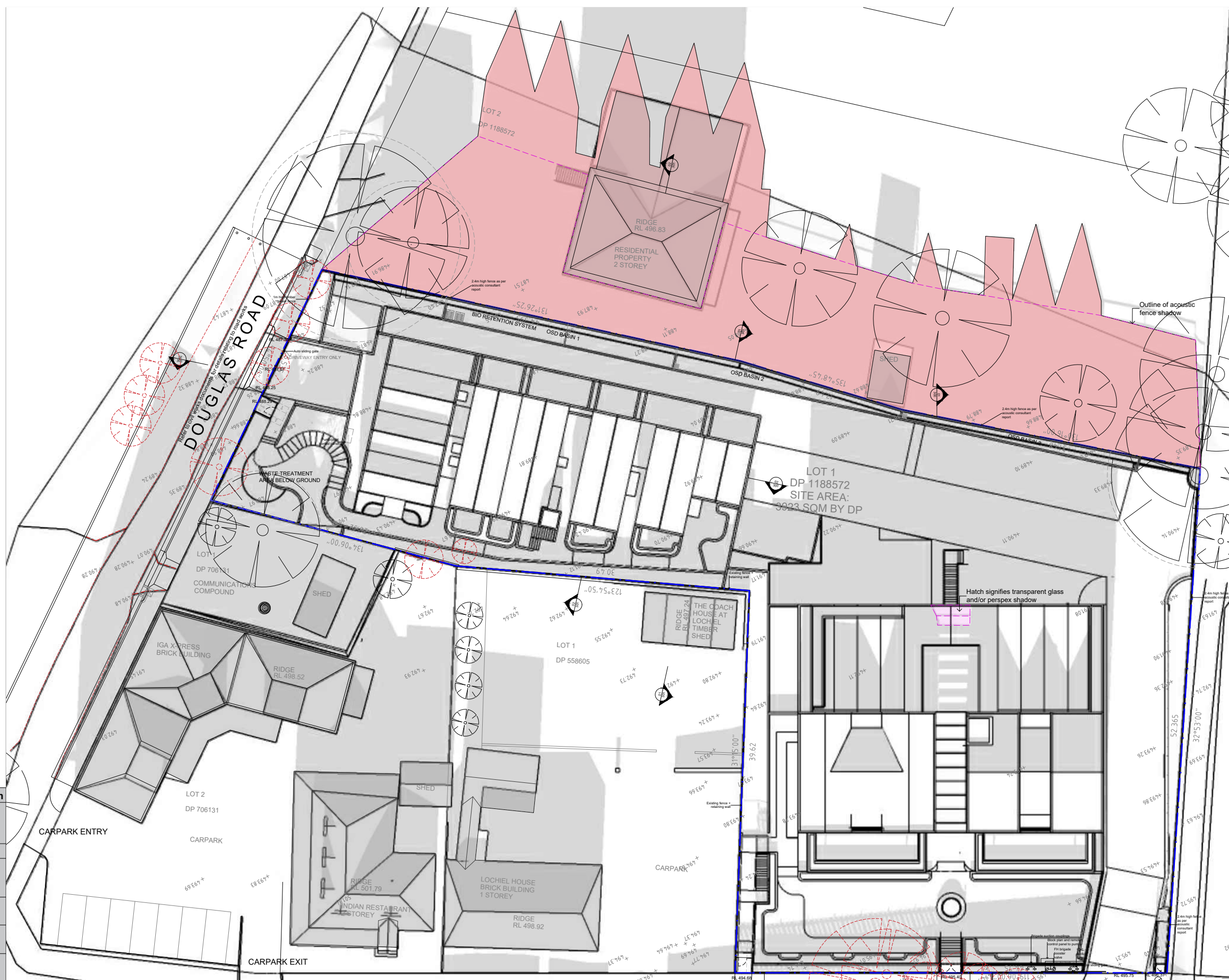

Amendments 11 Nov 24	Condition
I Swap location of cabin 9 with manager's room to add living space	C.a).x.
J Remove tea garden furniture	C.a).vi.
K Replace glass balustrade with picket fencing or steel palisade fencing	C.a).v.
L Reduce excavation to tea garden	C.a).iii.
M Redesign windows to be square	C.a).iv.
N Road tanker kamlock suction coupling relocated	C.c)
O 2 bicycle parking spots added to comply with AS2890.3	-

Legend

	Boundary Line
	Tree removal
	New Shadow
	Outline of Acoustic Fence Shadow
	Existing RL
	Proposed RL

Issue	Description	Issue Date
1	DA	17.03.22
2	DA	11.07.23
3	DA Amended	06.11.23
4	DA	26.08.24
5	DA	11.11.24

Shop 3B, 780 Bourke St, Redfern NSW 2016
 www.archebiosis.com
 P 02 8399 2334
 E archebiosis@archebiosis.com

Archebiosis Architects is the owner of the copyright of these drawings. No reproduction or use of them must be done without prior permission and written consent. Copyright 2024



Project
 Kurrajong Heights Hotel & Accommodation

Client
 Balma Projects Pty Ltd

Drawing content
 Shadow Diagrams 9am - Winter Solstice

Project Status
 DA

Scale
 1:400@A3

Date
 11/11/2024



Drawing No.
 SK500

Issue No.
 5

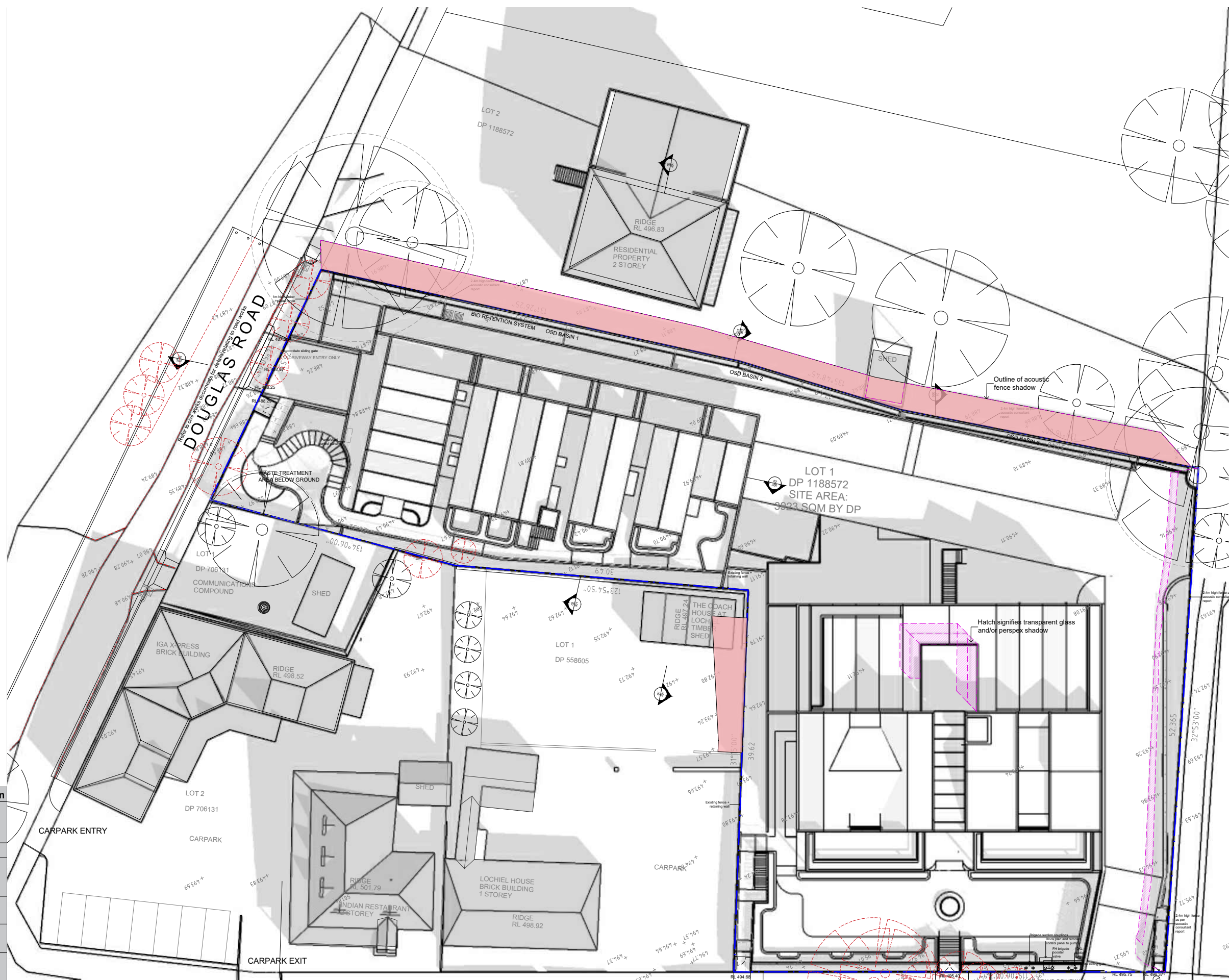

Amendments 11 Nov 24	Condition
I Swap location of cabin 9 with manager's room to add living space	C.a).x.
J Remove tea garden furniture	C.a).vi.
K Replace glass balustrade with picket fencing or steel palisade fencing	C.a).v.
L Reduce excavation to tea garden	C.a).iii.
M Redesign windows to be square	C.a).iv.
N Road tanker kamlock suction coupling relocated	C.c)
O 2 bicycle parking spots added to comply with AS2890.3	-

Legend	
	Boundary Line
	Existing RL
	Proposed RL
	Tree removal
	New Shadow
	Outline of Acoustic Fence Shadow

Issue	Description	Issue Date
1	DA	17.03.22
2	DA	11.07.23
3	DA Amended	06.11.23
4	DA	26.08.24
5	DA	11.11.24

Shop 3B, 780 Bourke St, Redfern NSW 2016
 www.archebiosis.com
 P 02 8399 2334
 E archebiosis@archebiosis.com

Archebiosis Architects is the owner of the copyright of these drawings. No reproduction or use of them must be done without prior permission and written consent. Copyright 2024



Project
 Kurrajong Heights Hotel & Accommodation

Client
 Balma Projects Pty Ltd

Drawing content
 Shadow Diagrams Noon - Winter Solstice

Project Status
 DA

Scale
 1:400@A3

Date
 11/11/2024



Drawing No.
 SK501

Issue No.
 5



Amendments 11 Nov 24	Condition
I Swap location of cabin 9 with manager's room to add living space	C.a).x.
J Remove tea garden furniture	C.a).vi.
K Replace glass balustrade with picket fencing or steel palisade fencing	C.a).v.
L Reduce excavation to tea garden	C.a).iii.
M Redesign windows to be square	C.a).iv.
N Road tanker kamlock suction coupling relocated	C.c)
O 2 bicycle parking spots added to comply with AS2890.3	-

Legend	
	Boundary Line
	Existing RL
	Proposed RL
	Tree removal
	New Shadow
	Outline of Acoustic Fence Shadow

Issue	Description	Issue Date
1	DA	17.03.22
2	DA	11.07.23
3	DA Amended	06.11.23
4	DA	26.08.24
5	DA	11.11.24

Shop 3B, 780 Bourke St, Redfern NSW 2016
 www.archebiosis.com
 P 02 8399 2334
 E archebiosis@archebiosis.com

Archebiosis Architects is the owner of the copyright of these drawings. No reproduction or use of them must be done without prior permission and written consent. Copyright 2024



Project
 Kurrajong Heights Hotel & Accommodation

Client
 Balma Projects Pty Ltd

Drawing content
 Shadow Diagrams 3pm - Winter Solstice

Project Status
 DA

Scale
 1:400@A3

Date
 11/11/2024



Drawing No.
 SK502

Issue No.
 5



FILL 0-500mm	CUT 0-500mm
FILL 500-1500mm	CUT 500-1500mm
FILL 1500-3000mm	CUT 1500-3000mm
FILL 3000-4000	CUT 3000-4000

CUT + FILL APPROXIMATE VOLUMES

Approximate total excavation required	4,300 m ³
Approximate total fill required	990 m ³
Approximate total exported fill	3,310 m ³

Legend

--- Boundary Line
 -#84.853 Existing RL
 RL 485.92 Proposed RL

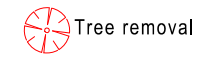

Issue	Description	Issue Date
1	DA	17.03.22
2	DA	11.07.23
3	DA Amended	06.11.23
4	DA	26.08.24
5	DA	11.11.24

Shop 3B, 780 Bourke St, Redfern NSW 2016
 www.archebiosis.com
 P 02 8399 2334
 E archebiosis@archebiosis.com

Archebiosis Architects is the owner of the copyright of these drawings. No reproduction or use of them must be done without prior permission and written consent. Copyright 2024



Project
 Kurrajong Heights Hotel & Accommodation

Client
 Balma Projects Pty Ltd

Drawing content
 Cut + Fill Plan

Project Status
 DA

Scale
 1:400@A3

Date
 11/11/2024



Drawing No.
 SK600

Issue No.
 5



Amendments 11 Nov 24	Condition
I Swap location of cabin 9 with manager's room to add living space	C.a).x.
J Remove tea garden furniture	C.a).vi.
K Replace glass balustrade with picket fencing or steel palisade fencing	C.a).v.
L Reduce excavation to tea garden	C.a).iii.
M Redesign windows to be square	C.a).iv.
N Road tanker kamlock suction coupling relocated	C.c)
O 2 bicycle parking spots added to comply with AS2890.3	-

Legend

	Boundary Line
	Existing RL
	Proposed RL
	Tree removal
	Potential Signage Locations (size, number of signs, font type to be confirmed at DA)

Issue	Description	Issue Date
1	DA	17.03.22
2	DA	11.07.23
3	DA Amended	06.11.23
4	DA	26.08.24
5	DA	11.11.24

Shop 3B, 780 Bourke St, Redfern NSW 2016
 www.archebiosis.com
 P 02 8399 2334
 E archebiosis@archebiosis.com

Archebiosis Architects is the owner of the copyright of these drawings. No reproduction or use of them must be done without prior permission and written consent. Copyright 2024



Project
 Kurrajong Heights Hotel & Accommodation

Client
 Balma Projects Pty Ltd

Drawing content
 Signage Location Plan Site Plan

Project Status
 DA

Scale
 1:400@A3

Date
 11/11/2024



Drawing No.
 SK900

Issue No.
 5