

Disclaimer:  
 1. Dams were assumed full of water at the start of the event.  
 2. Filtering Criteria: Extent has been kept when:  
 - Depth > 0.10 m; OR  
 - Depth > 0.05 m AND (Velocity \* Depth) > 0.025 m<sup>2</sup>/s; OR  
 - Velocity > 2 m/s.  
 Further to these criteria, "puddles" of less than 100 m<sup>2</sup> were removed from the extent.

**Figure E.2.1.3**  
**Peak flood depth**  
**20% AEP event**  
**West of North**  
**Richmond**

- Legend**
- Study area
  - Riverine extent (HNRFS, 2024)
- Depth (m)**
- <= 0.05
  - 0.05-0.15
  - 0.15-0.30
  - 0.30-0.50
  - 0.50-1.00
  - 1.00-1.50
  - 1.50-2.00
  - 2.00-3.00
  - 3.00-5.00
  - >5.00



**Report MHL3008**  
**Redbank Creek Flood**  
**Study**





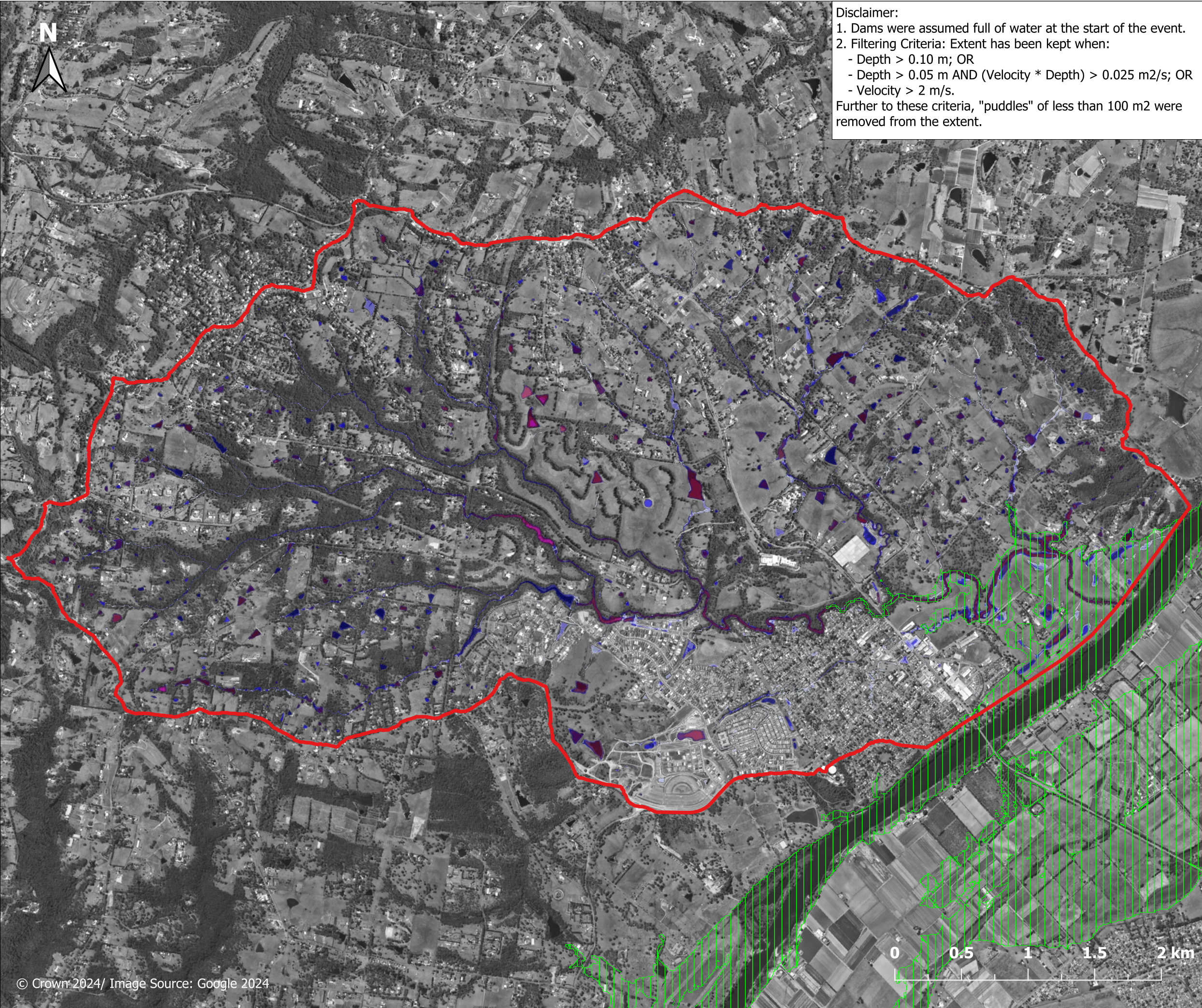

Disclaimer:  
 1. Dams were assumed full of water at the start of the event.  
 2. Filtering Criteria: Extent has been kept when:  
 - Depth > 0.10 m; OR  
 - Depth > 0.05 m AND (Velocity \* Depth) > 0.025 m<sup>2</sup>/s; OR  
 - Velocity > 2 m/s.  
 Further to these criteria, "puddles" of less than 100 m<sup>2</sup> were removed from the extent.

**Figure E.2.2.1**  
**Peak flood depth**  
**10% AEP event**  
**North Richmond**  
**Overview**

- Legend**
- Study area
  - Riverine extent (HNRFS, 2024)
- Depth (m)**
- ≤ 0.05
  - 0.05-0.15
  - 0.15-0.30
  - 0.30-0.50
  - 0.50-1.00
  - 1.00-1.50
  - 1.50-2.00
  - 2.00-3.00
  - 3.00-5.00
  - >5.00

**Report MHL3008**  
**Redbank Creek Flood Study**





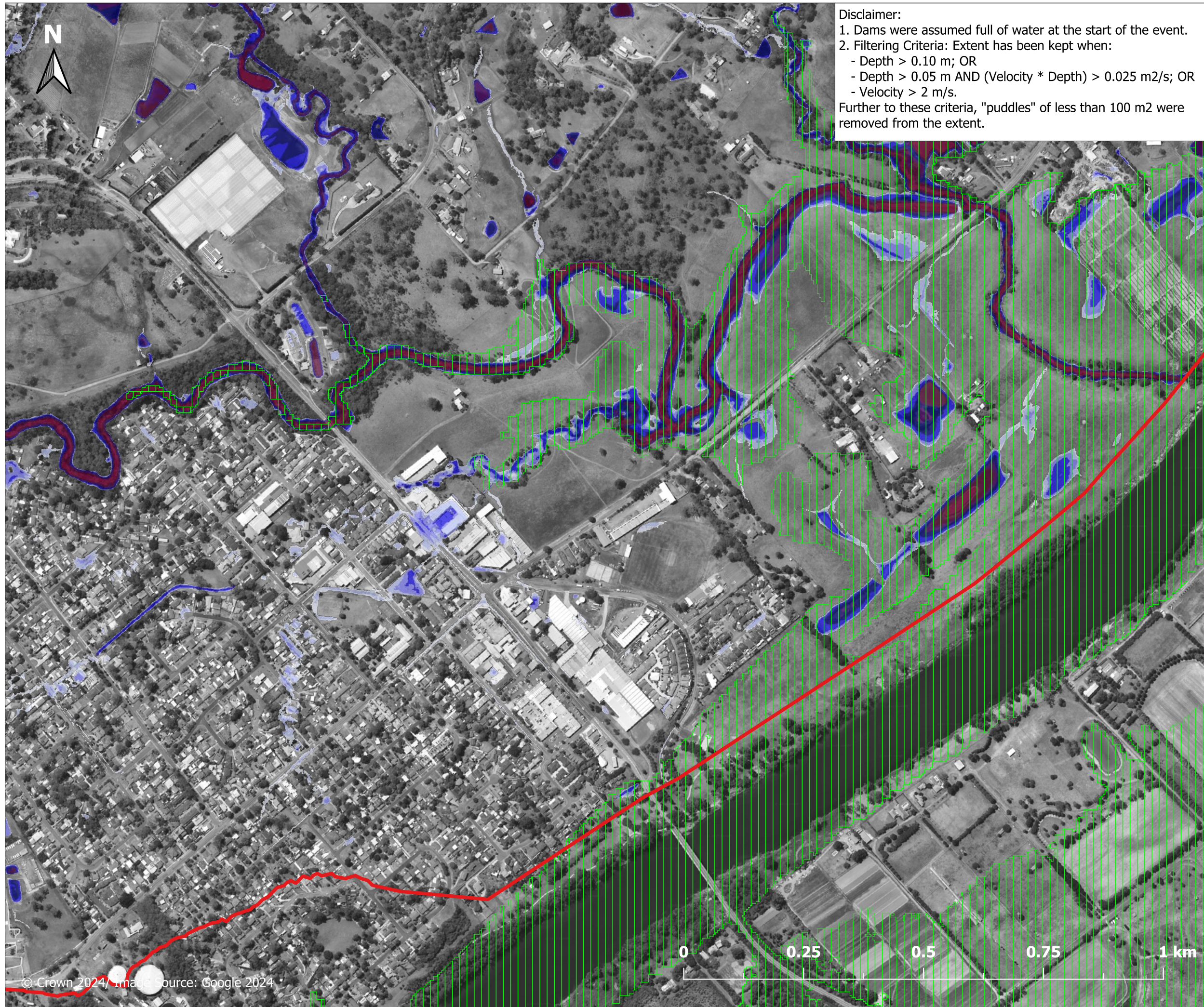

**Disclaimer:**  
 1. Dams were assumed full of water at the start of the event.  
 2. Filtering Criteria: Extent has been kept when:  
 - Depth > 0.10 m; OR  
 - Depth > 0.05 m AND (Velocity \* Depth) > 0.025 m<sup>2</sup>/s; OR  
 - Velocity > 2 m/s.  
 Further to these criteria, "puddles" of less than 100 m<sup>2</sup> were removed from the extent.

**Figure E.2.2.2**  
**Peak flood depth**  
**10% AEP event**  
**East of North**  
**Richmond**

- Legend**
- Study area
  - Riverine extent (HNRFS, 2024)
- Depth (m)**
- <= 0.05
  - 0.05-0.15
  - 0.15-0.30
  - 0.30-0.50
  - 0.50-1.00
  - 1.00-1.50
  - 1.50-2.00
  - 2.00-3.00
  - 3.00-5.00
  - >5.00



**Report MHL3008**  
**Redbank Creek Flood**  
**Study**





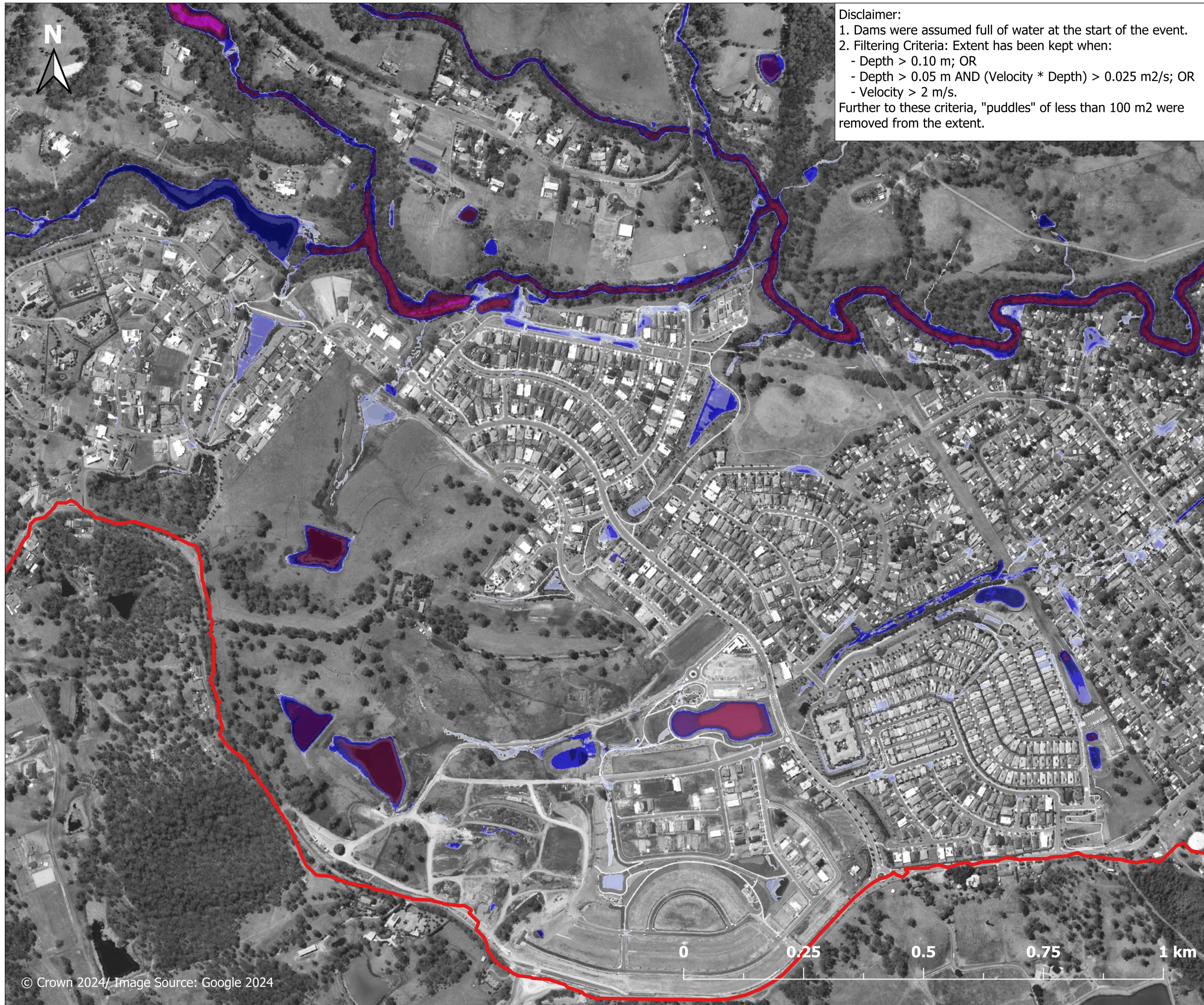

Disclaimer:  
 1. Dams were assumed full of water at the start of the event.  
 2. Filtering Criteria: Extent has been kept when:  
 - Depth > 0.10 m; OR  
 - Depth > 0.05 m AND (Velocity \* Depth) > 0.025 m<sup>2</sup>/s; OR  
 - Velocity > 2 m/s.  
 Further to these criteria, "puddles" of less than 100 m<sup>2</sup> were removed from the extent.

**Figure E.2.2.3**  
**Peak flood depth**  
**10% AEP event**  
**West of North**  
**Richmond**

- Legend**
- Study area
  - Riverine extent (HNRFS, 2024)
- Depth (m)**
- <= 0.05
  - 0.05-0.15
  - 0.15-0.30
  - 0.30-0.50
  - 0.50-1.00
  - 1.00-1.50
  - 1.50-2.00
  - 2.00-3.00
  - 3.00-5.00
  - >5.00



**Report MHL3008**  
**Redbank Creek Flood**  
**Study**





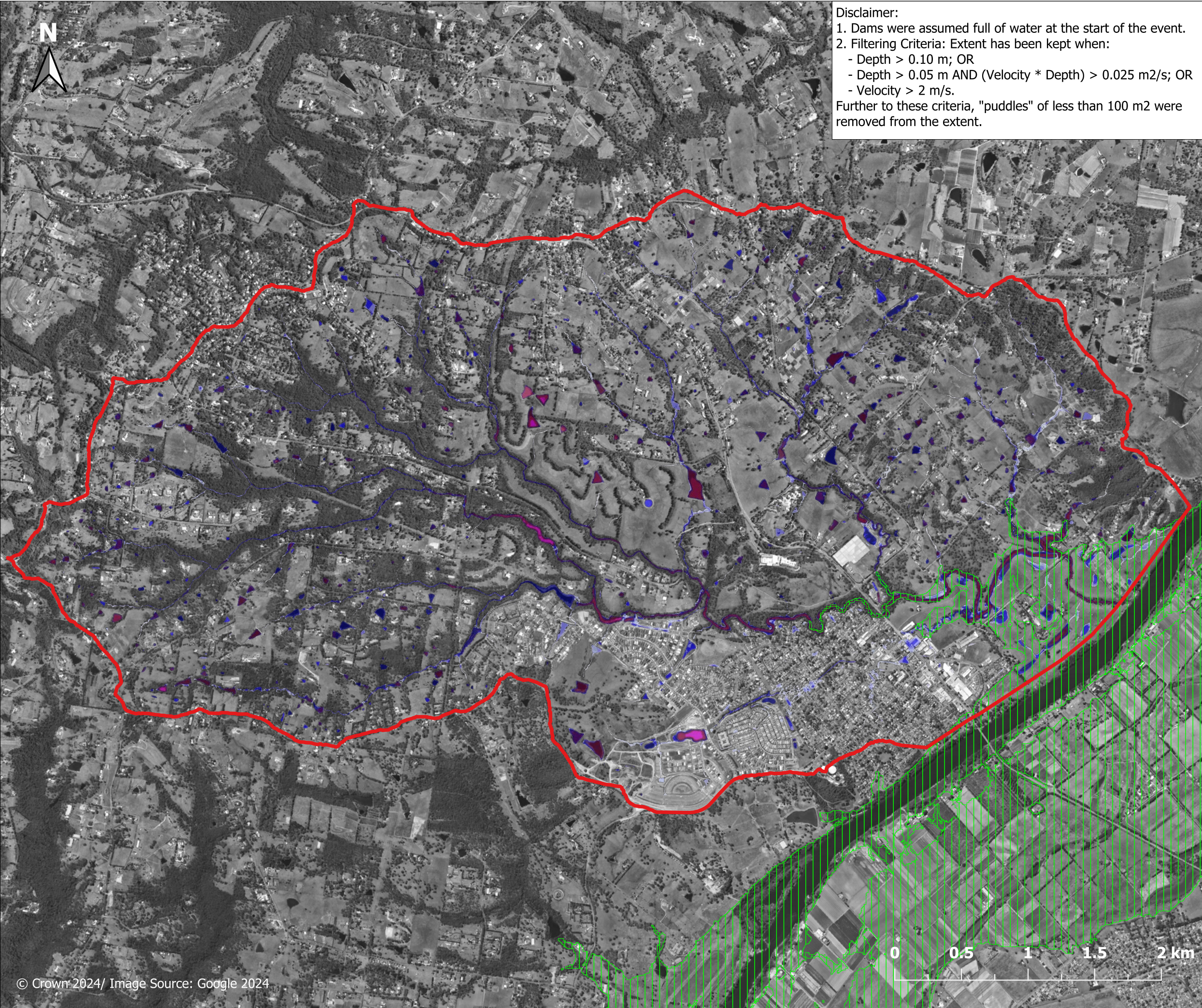

Disclaimer:  
 1. Dams were assumed full of water at the start of the event.  
 2. Filtering Criteria: Extent has been kept when:  
 - Depth > 0.10 m; OR  
 - Depth > 0.05 m AND (Velocity \* Depth) > 0.025 m<sup>2</sup>/s; OR  
 - Velocity > 2 m/s.  
 Further to these criteria, "puddles" of less than 100 m<sup>2</sup> were removed from the extent.

**Figure E.2.3.1**  
**Peak flood depth**  
**5% AEP event**  
**North Richmond**  
**Overview**

- Legend**
- Study area
  - Riverine extent (HNRFS, 2024)
- Depth (m)**
- ≤ 0.05
  - 0.05-0.15
  - 0.15-0.30
  - 0.30-0.50
  - 0.50-1.00
  - 1.00-1.50
  - 1.50-2.00
  - 2.00-3.00
  - 3.00-5.00
  - >5.00

**Report MHL3008**  
**Redbank Creek Flood Study**





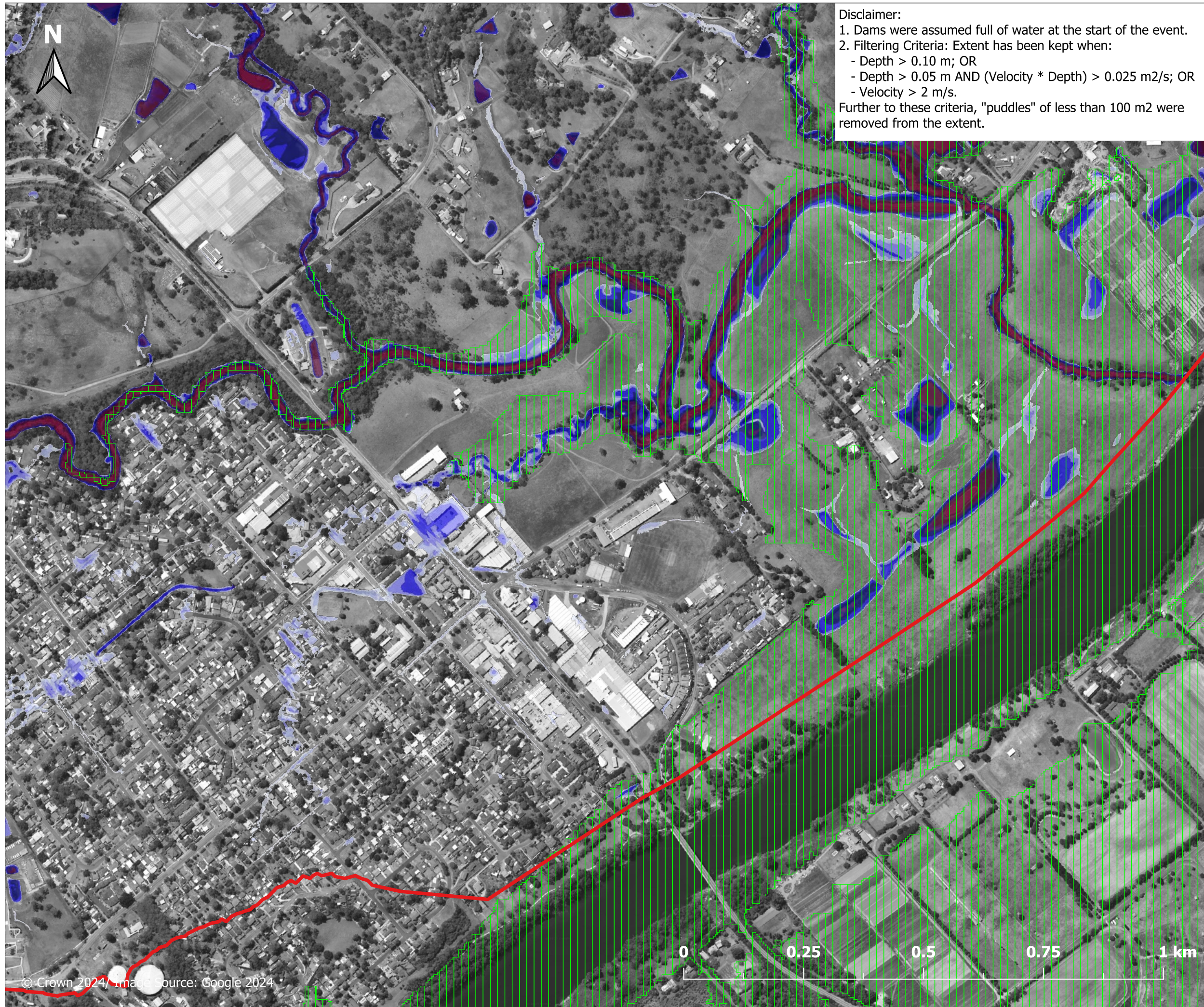

**Disclaimer:**  
 1. Dams were assumed full of water at the start of the event.  
 2. Filtering Criteria: Extent has been kept when:  
 - Depth > 0.10 m; OR  
 - Depth > 0.05 m AND (Velocity \* Depth) > 0.025 m<sup>2</sup>/s; OR  
 - Velocity > 2 m/s.  
 Further to these criteria, "puddles" of less than 100 m<sup>2</sup> were removed from the extent.

**Figure E.2.3.2**  
**Peak flood depth**  
**5% AEP event**  
**East of North**  
**Richmond**

- Legend**
- Study area
  - Riverine extent (HNRFS, 2024)
- Depth (m)**
- <= 0.05
  - 0.05-0.15
  - 0.15-0.30
  - 0.30-0.50
  - 0.50-1.00
  - 1.00-1.50
  - 1.50-2.00
  - 2.00-3.00
  - 3.00-5.00
  - >5.00



**Report MHL3008**  
**Redbank Creek Flood**  
**Study**



© Crown 2024. Image source: Google 2024



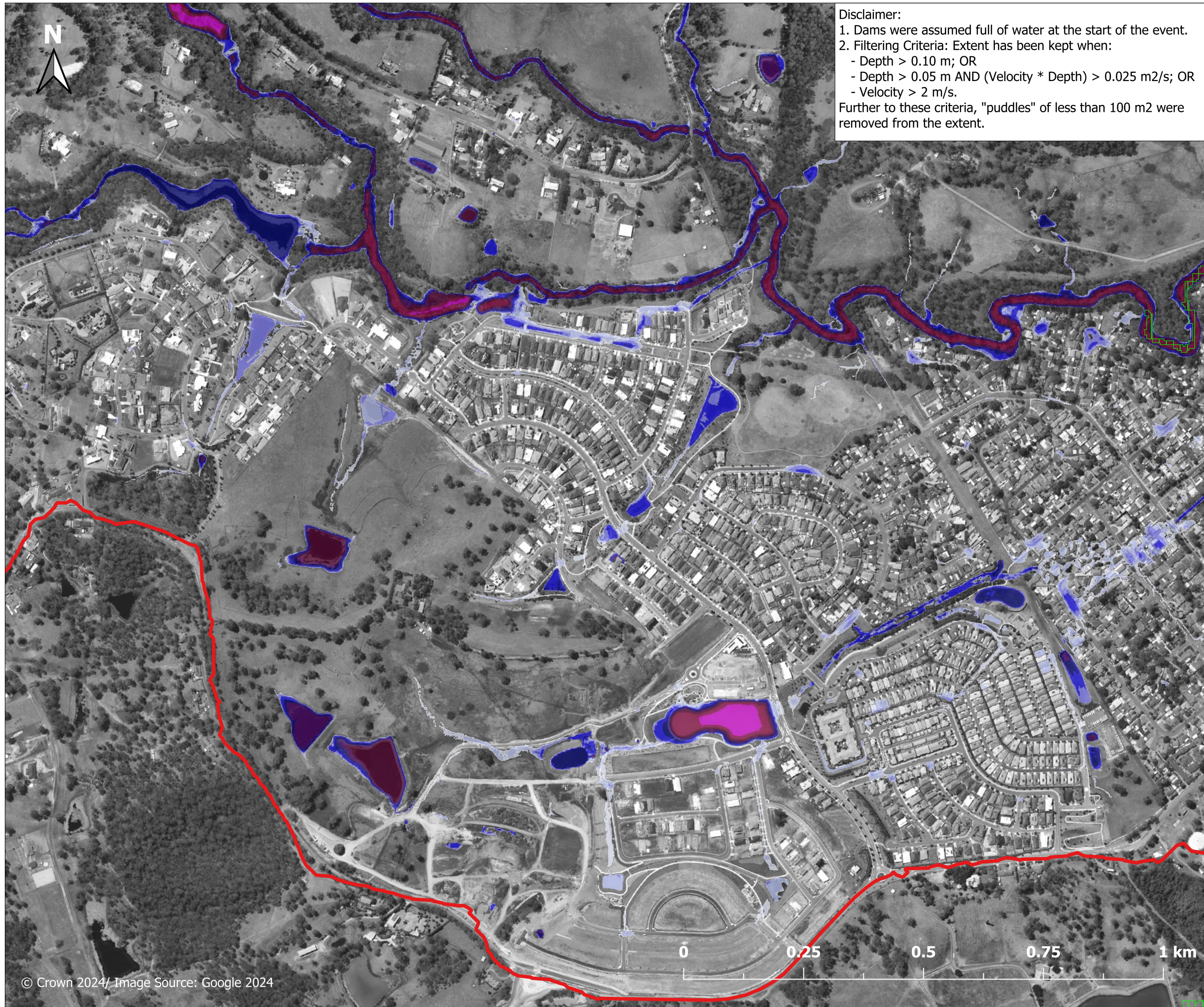

**Disclaimer:**  
 1. Dams were assumed full of water at the start of the event.  
 2. Filtering Criteria: Extent has been kept when:  
 - Depth > 0.10 m; OR  
 - Depth > 0.05 m AND (Velocity \* Depth) > 0.025 m<sup>2</sup>/s; OR  
 - Velocity > 2 m/s.  
 Further to these criteria, "puddles" of less than 100 m<sup>2</sup> were removed from the extent.

**Figure E.2.3.3**  
**Peak flood depth**  
**5% AEP event**  
**West of North**  
**Richmond**

- Legend**
- Study area
  - Riverine extent (HNRFS, 2024)
- Depth (m)**
- <= 0.05
  - 0.05-0.15
  - 0.15-0.30
  - 0.30-0.50
  - 0.50-1.00
  - 1.00-1.50
  - 1.50-2.00
  - 2.00-3.00
  - 3.00-5.00
  - >5.00



**Report MHL3008**  
**Redbank Creek Flood**  
**Study**

