

RG-00-101c
Catchment Driven
Greens Creek
Peak Depth and Level
20% AEP
Map 3 of 4

- Study Area Catchments
 - Subject Model Extent
 - Model Extent
 - Road
 - Waterway
- Peak Flood Depth (m)
- 0 - 0.5
 - 0.5 - 1
 - 1 - 2
 - 2 - 5
 - 5 - 10
 - > 10

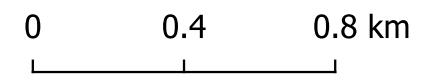

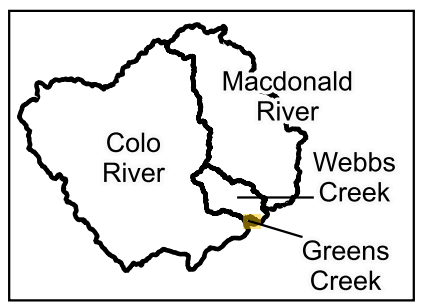

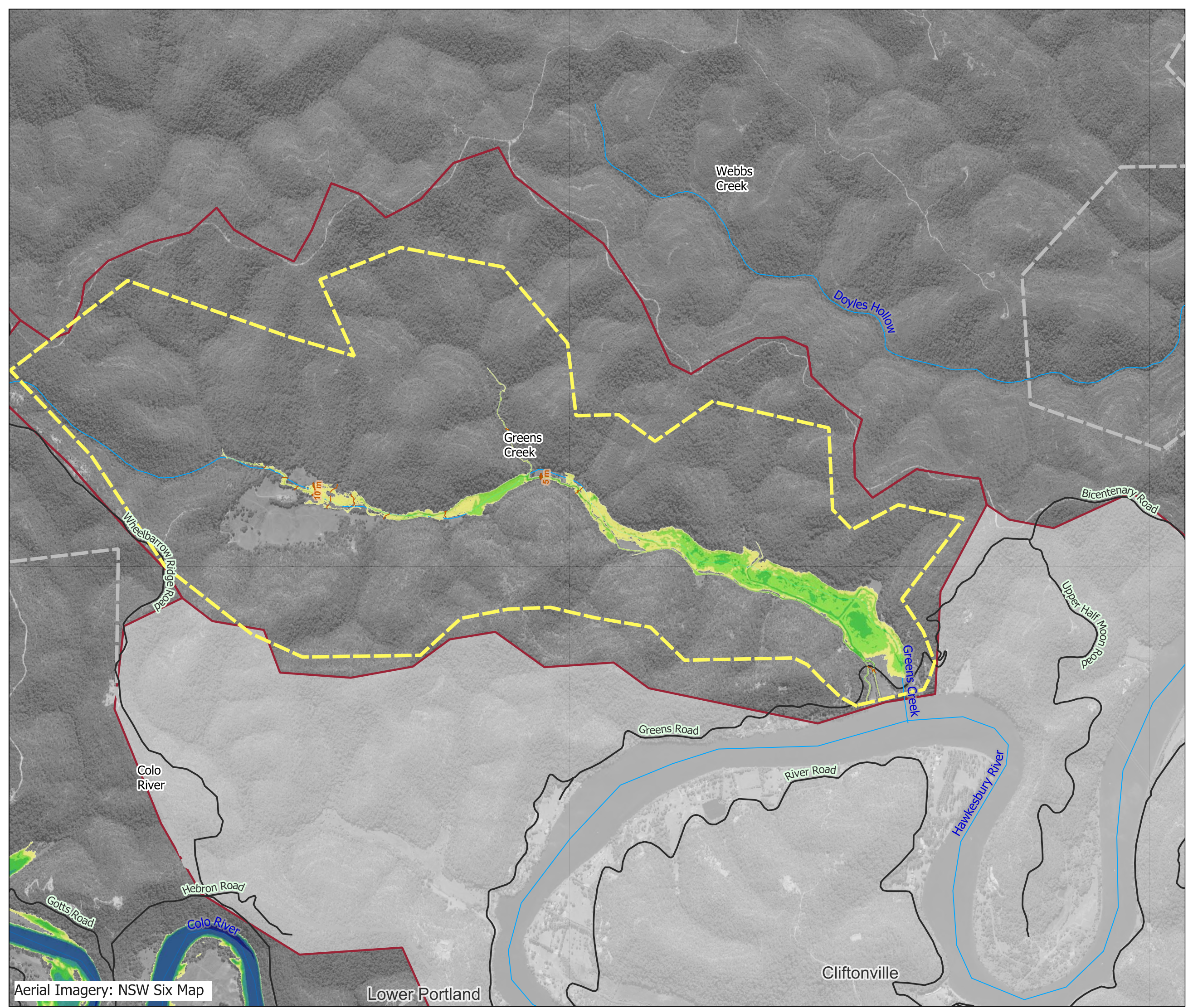

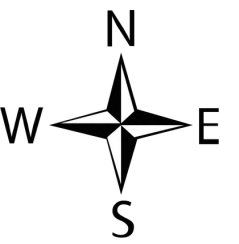







Job Number: J1382
Scale: 1:20000@A3
Date: 04/12/2024
Revision: 01
Created by: AM
Coordinate System: GDA2020 / MGA zone 56





RG-00-101d
Catchment Driven
Webbs Creek
Peak Depth and Level
20% AEP
Map 4 of 4

-  Study Area Catchments
-  Subject Model Extent
-  Model Extent
-  Road
-  Waterway
- Water Level Contours
-  15 m
-  10 m

- Peak Flood Depth (m)
-  0 - 0.5
 -  0.5 - 1
 -  1 - 2
 -  2 - 5
 -  5 - 10

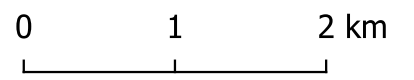
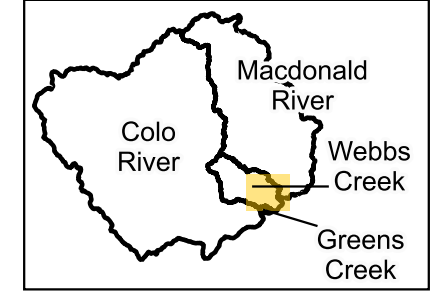

Job Number: J1382
Scale : 1:50000@A3
Date : 04/12/2024
Revision : 01
Created by : AM
Coordinate System : GDA2020 /
MGA zone 56



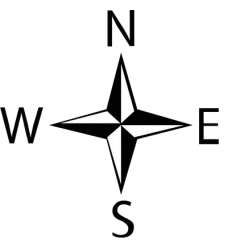

RG-00-102a
Catchment Driven
Colo River
Peak Depth and Level
10% AEP
Map 1 of 4

- Study Area Catchments
- Subject Model Extent
- Model Extent
- Road
- Waterway
- Water Level Contours**
 -
 -

- Peak Flood Depth (m)**
- 0 - 0.5
 - 0.5 - 1
 - 1 - 2
 - 2 - 5
 - 5 - 10

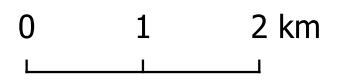
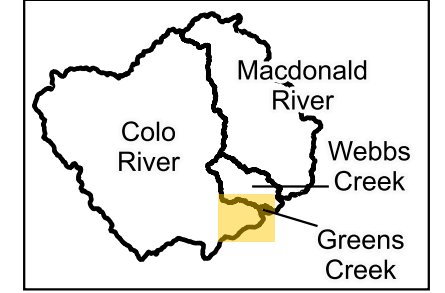

Job Number: J1382
Scale : 1:65000@A3
Date : 04/12/2024
Revision : 01
Created by : AM
Coordinate System : GDA2020 /
MGA zone 56

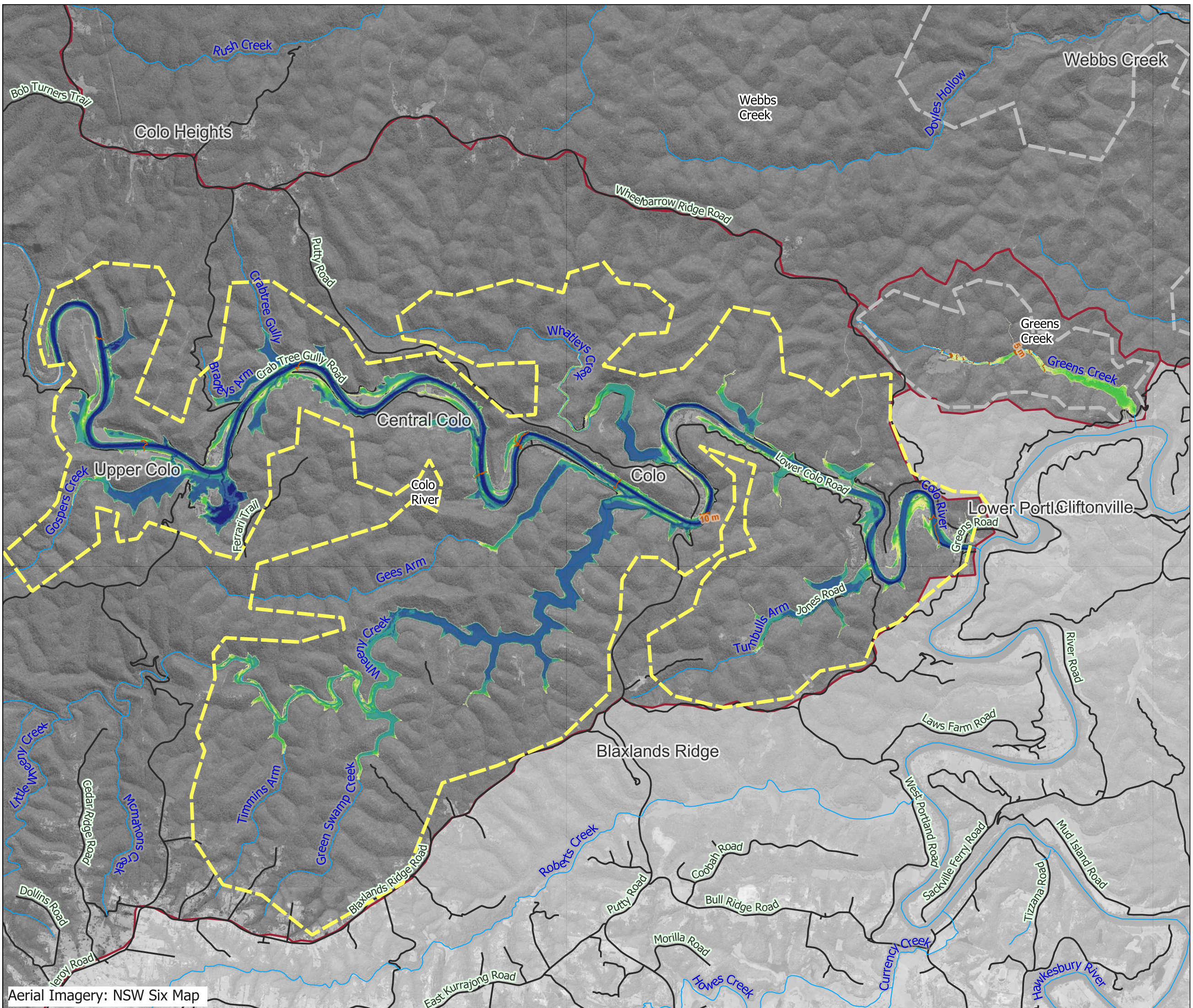

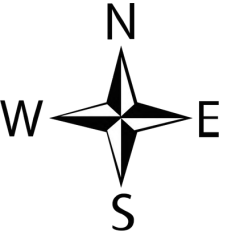

RG-00-102b
Catchment Driven
Macdonald River
Peak Depth and Level
10% AEP
Map 2 of 4

- Study Area Catchments
- Subject Model Extent
- Model Extent
- Road
- Waterway
- Water Level Contours
- 20 m
- 15 m
- 10 m
- 5 m

- Peak Flood Depth (m)
- 0 - 0.5
 - 0.5 - 1
 - 1 - 2
 - 2 - 5
 - 5 - 10

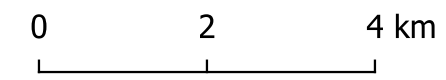
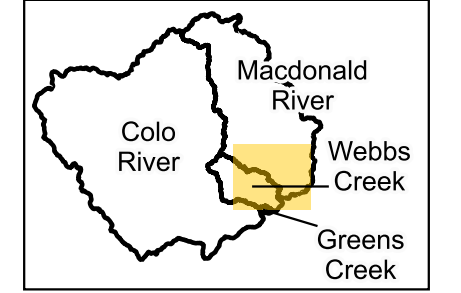



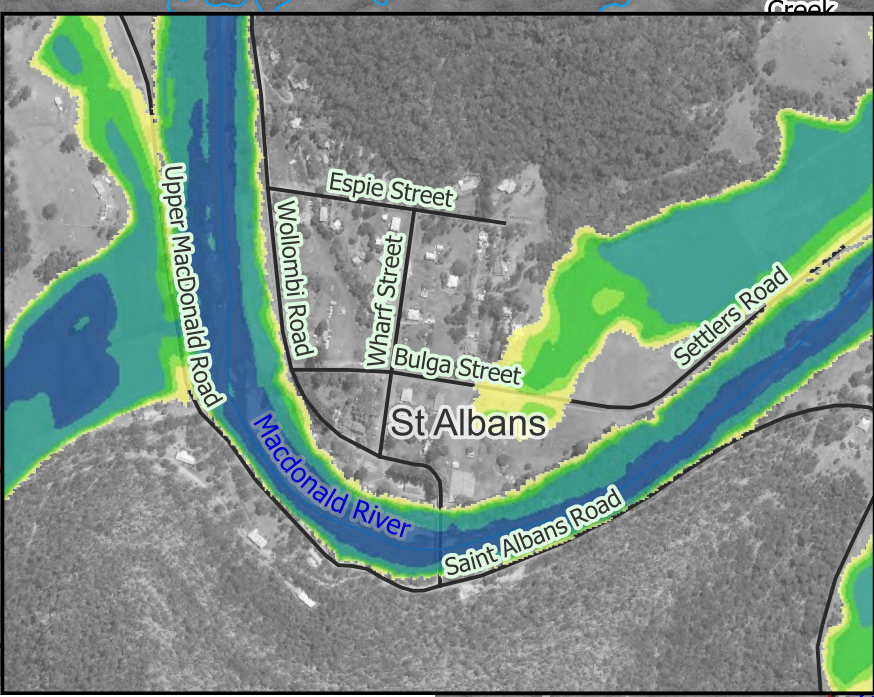
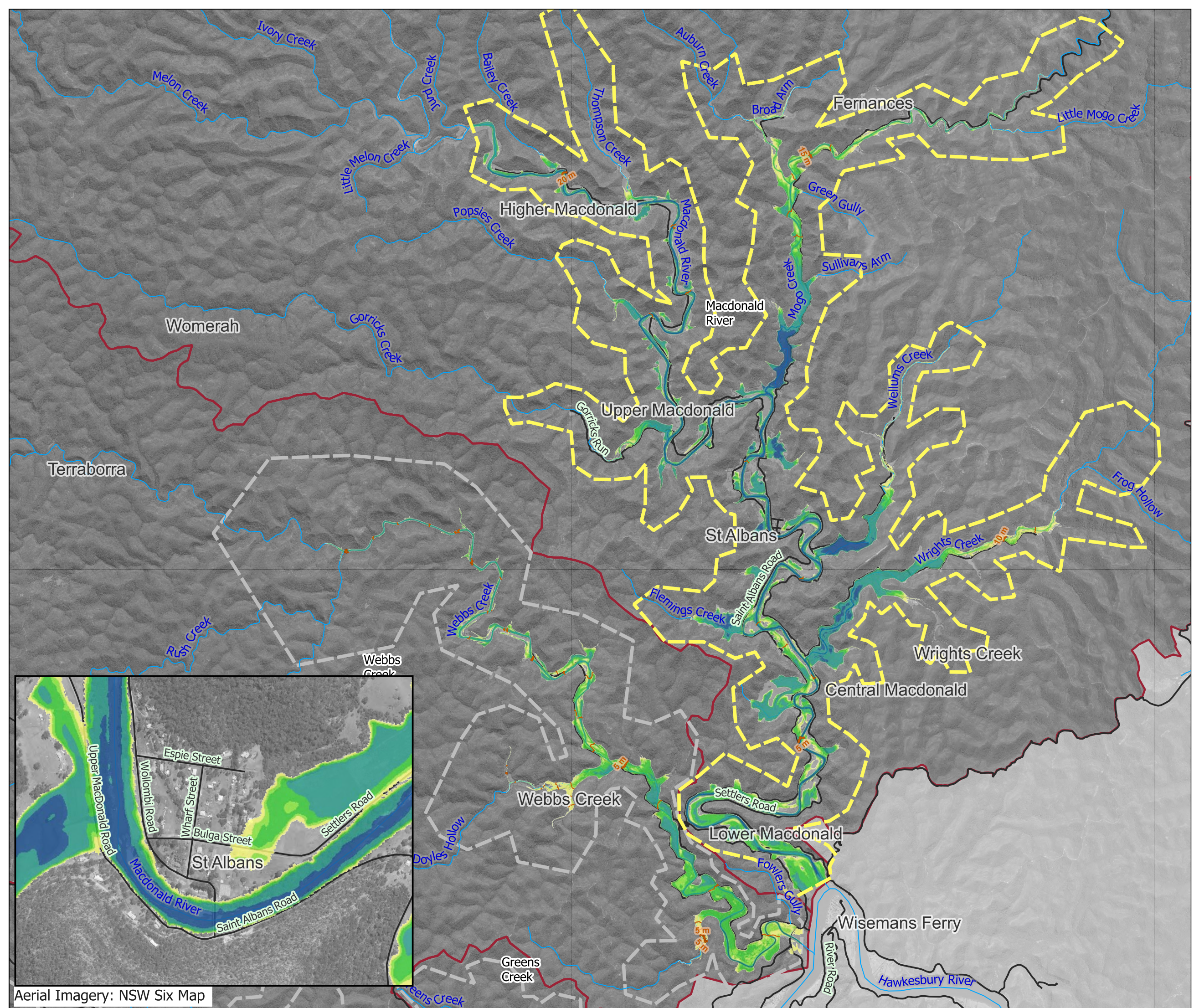



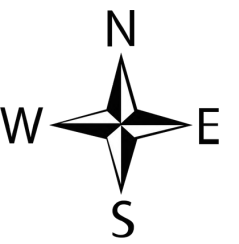



Job Number: J1382
Scale : 1:90000@A3
Date : 04/12/2024
Revision : 01
Created by : AM
Coordinate System : GDA2020 /
MGA zone 56



Aerial Imagery: NSW Six Map



RG-00-102c
Catchment Driven
Greens Creek
Peak Depth and Level
10% AEP
Map 3 of 4

-  Study Area Catchments
 -  Subject Model Extent
 -  Model Extent
 -  Road
 -  Waterway
- Peak Flood Depth (m)
-  0 - 0.5
 -  0.5 - 1
 -  1 - 2
 -  2 - 5
 -  5 - 10
 -  > 10

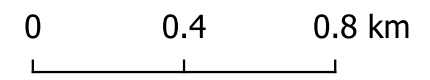
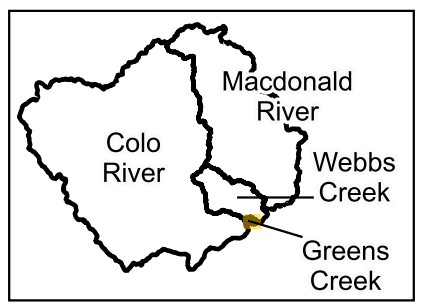



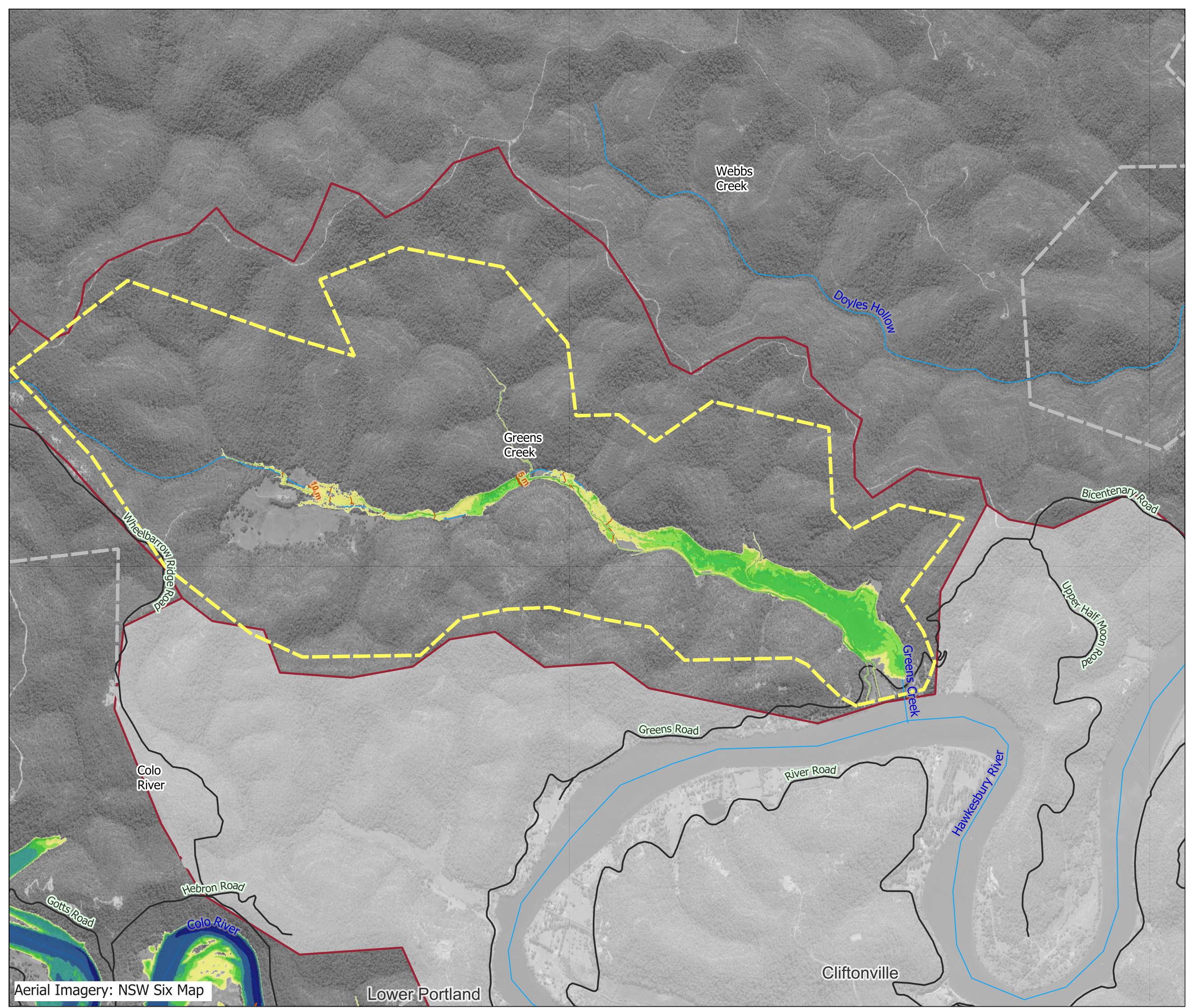

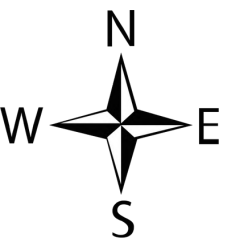







Job Number: J1382
Scale: 1:20000@A3
Date: 04/12/2024
Revision: 01
Created by: AM
Coordinate System: GDA2020 / MGA zone 56





RG-00-102d
Catchment Driven
Webbs Creek
Peak Depth and Level
10% AEP
Map 4 of 4

-  Study Area Catchments
-  Subject Model Extent
-  Model Extent
-  Road
-  Waterway
- Water Level Contours
-  20 m
-  10 m
-  5 m

- Peak Flood Depth (m)
-  0 - 0.5
 -  0.5 - 1
 -  1 - 2
 -  2 - 5
 -  5 - 10

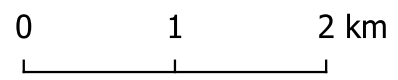
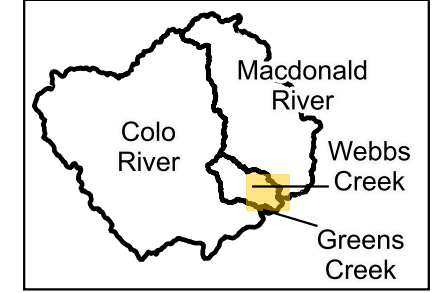

Job Number : J1382
Scale : 1:50000@A3
Date : 04/12/2024
Revision : 01
Created by : AM
Coordinate System : GDA2020 /
MGA zone 56

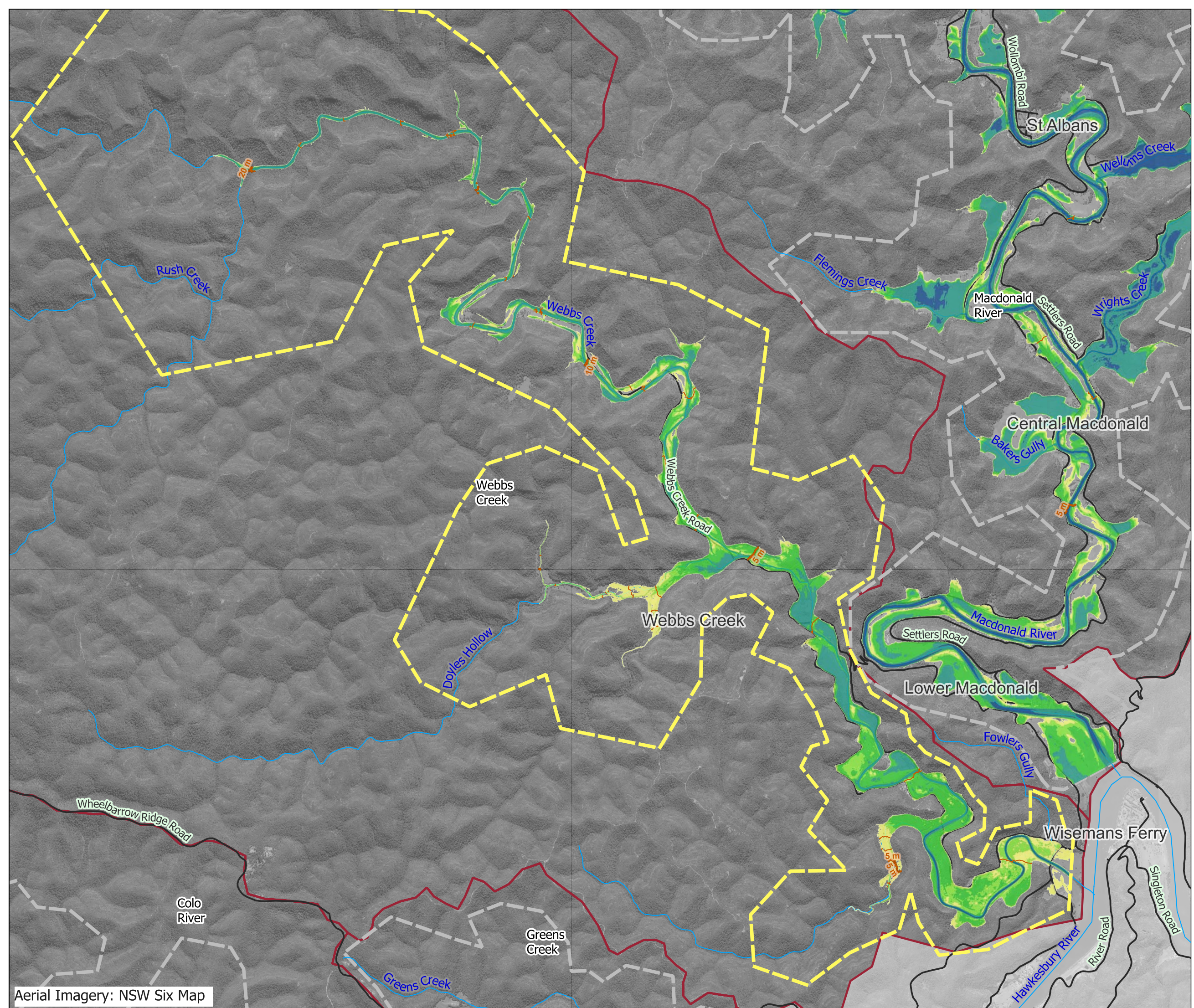

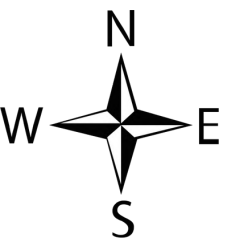

RG-00-103b
Catchment Driven
Macdonald River
Peak Depth and Level
5% AEP
Map 2 of 4

- Study Area Catchments
- Subject Model Extent
- Model Extent
- Road
- Waterway

Water Level Contours



Peak Flood Depth (m)

- 0 - 0.5
- 0.5 - 1
- 1 - 2
- 2 - 5
- 5 - 10

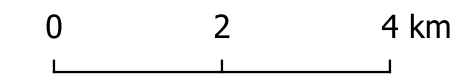
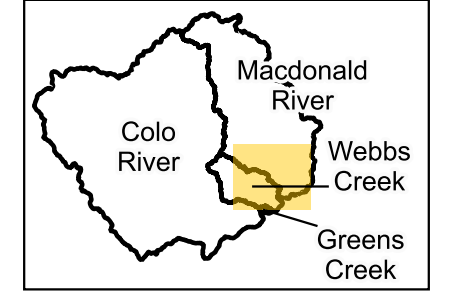

Job Number: J1382
Scale : 1:90000@A3
Date : 04/12/2024
Revision : 01
Created by : AM
Coordinate System : GDA2020 /
MGA zone 56

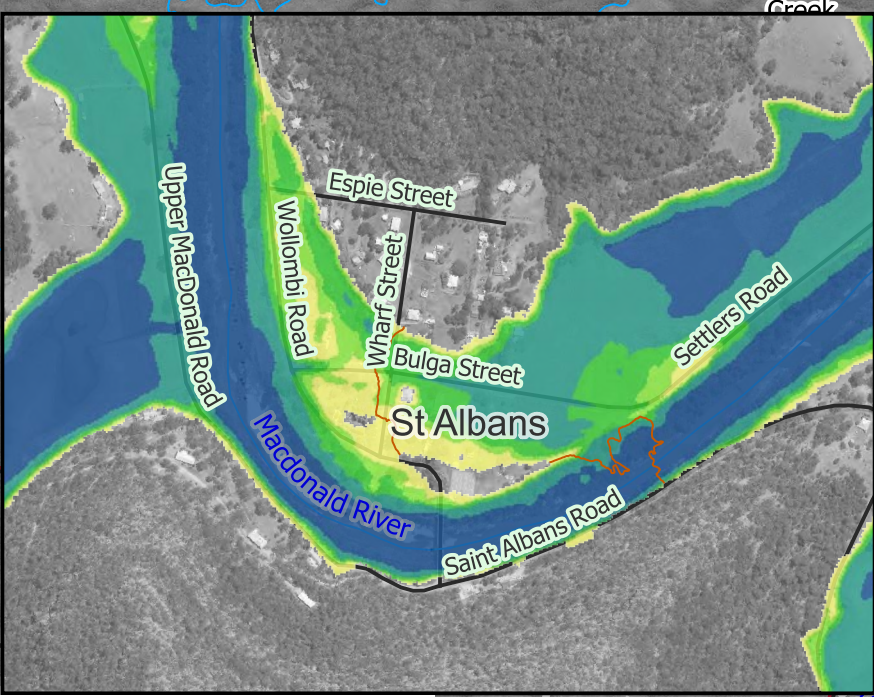
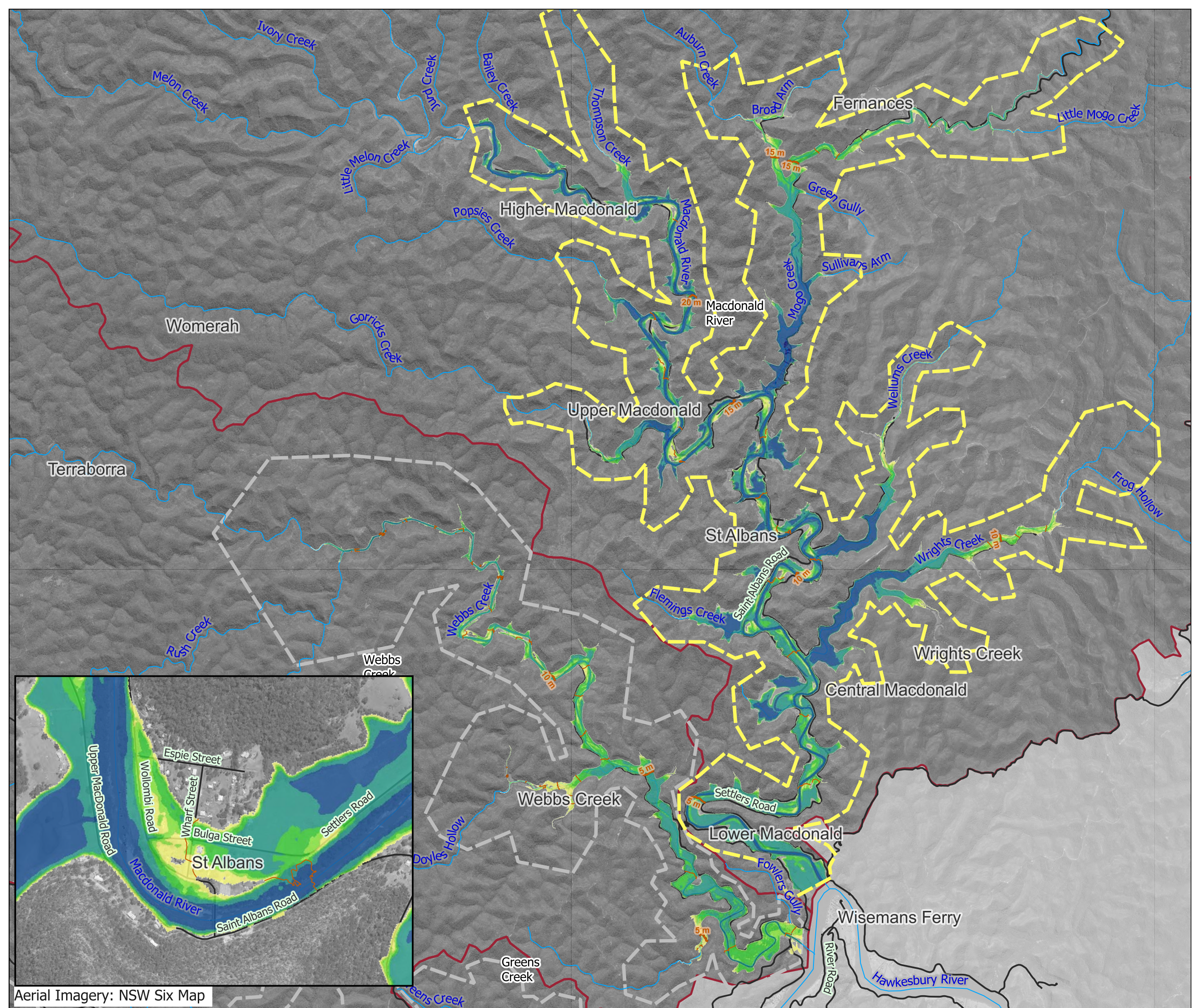

Aerial Imagery: NSW Six Map

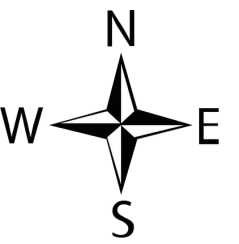

RG-00-103c
Catchment Driven
Greens Creek
Peak Depth and Level
5% AEP
Map 3 of 4

- Study Area Catchments
- Subject Model Extent
- Model Extent
- Road
- Waterway

Water Level Contours

10m

Peak Flood Depth (m)

- 0 - 0.5
- 0.5 - 1
- 1 - 2
- 2 - 5
- 5 - 10
- > 10

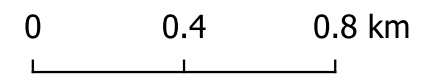
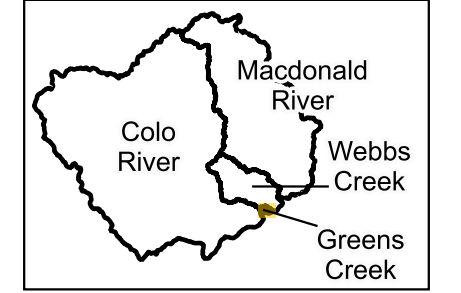

Job Number: J1382
Scale : 1:20000@A3
Date : 04/12/2024
Revision : 01
Created by : AM
Coordinate System : GDA2020 /
MGA zone 56

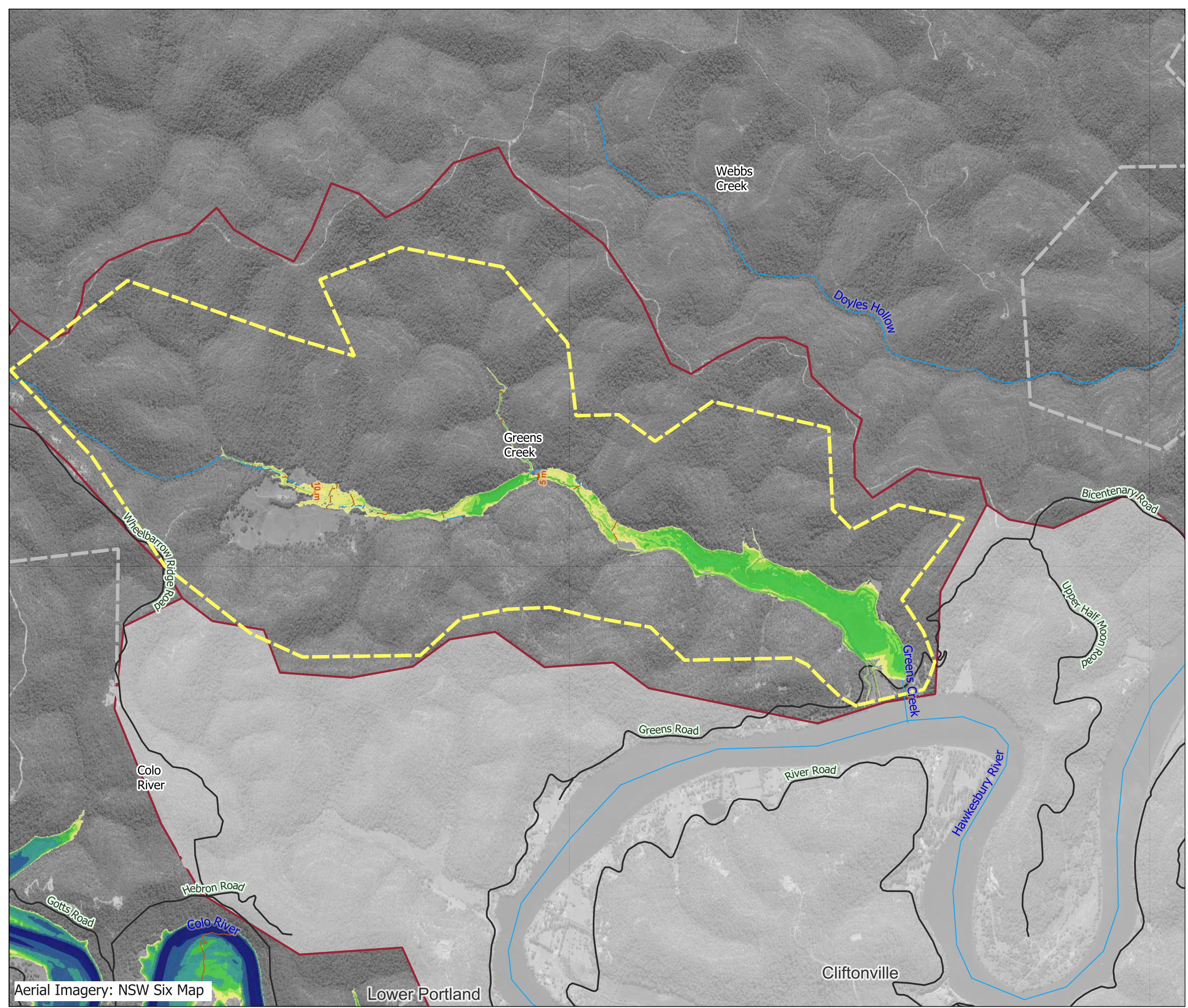

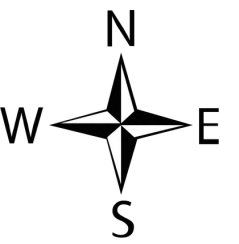

RG-00-103d
Catchment Driven
Webbs Creek
Peak Depth and Level
5% AEP
Map 4 of 4

- Study Area Catchments
- Subject Model Extent
- Model Extent
- Road
- Waterway
- Water Level Contours
-
-

- Peak Flood Depth (m)
- 0 - 0.5
 - 0.5 - 1
 - 1 - 2
 - 2 - 5
 - 5 - 10

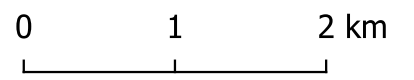
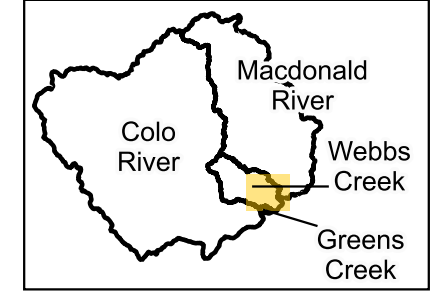



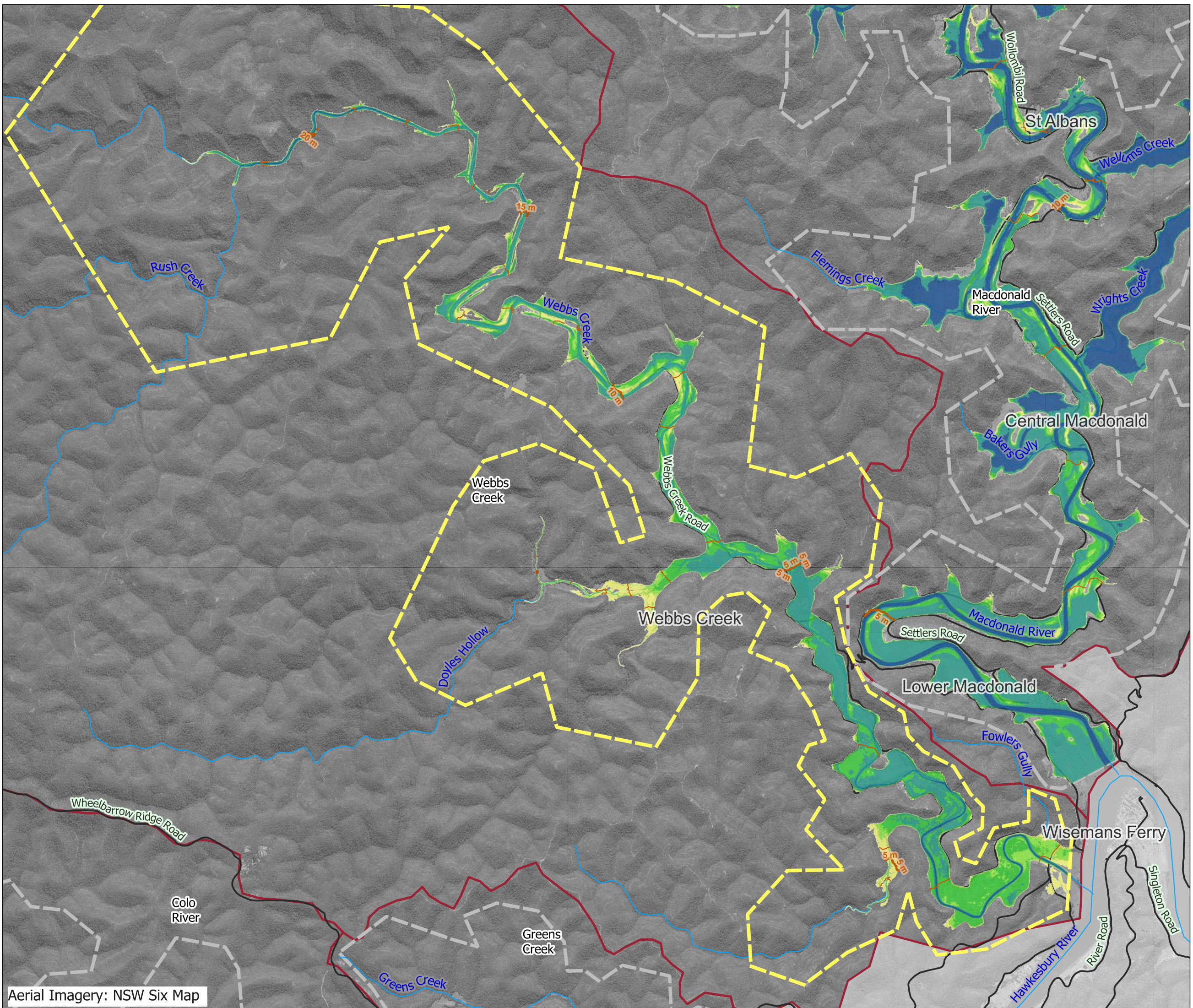









Job Number: J1382
Scale : 1:50000@A3
Date : 04/12/2024
Revision : 01
Created by : AM
Coordinate System : GDA2020 /
MGA zone 56





RG-00-104a
Catchment Driven
Colo River
Peak Depth and Level
2% AEP
Map 1 of 4

-  Study Area Catchments
-  Subject Model Extent
-  Model Extent
-  Road
-  Waterway
- Water Level Contours**
-  20 m
-  15 m
-  10 m

- Peak Flood Depth (m)**
-  0 - 0.5
 -  0.5 - 1
 -  1 - 2
 -  2 - 5
 -  5 - 10

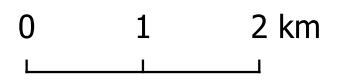
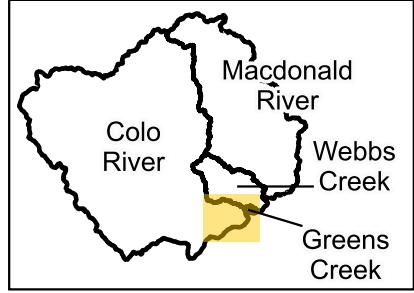

Job Number: J1382
Scale : 1:65000@A3
Date : 04/12/2024
Revision : 01
Created by : AM
Coordinate System : GDA2020 /
MGA zone 56

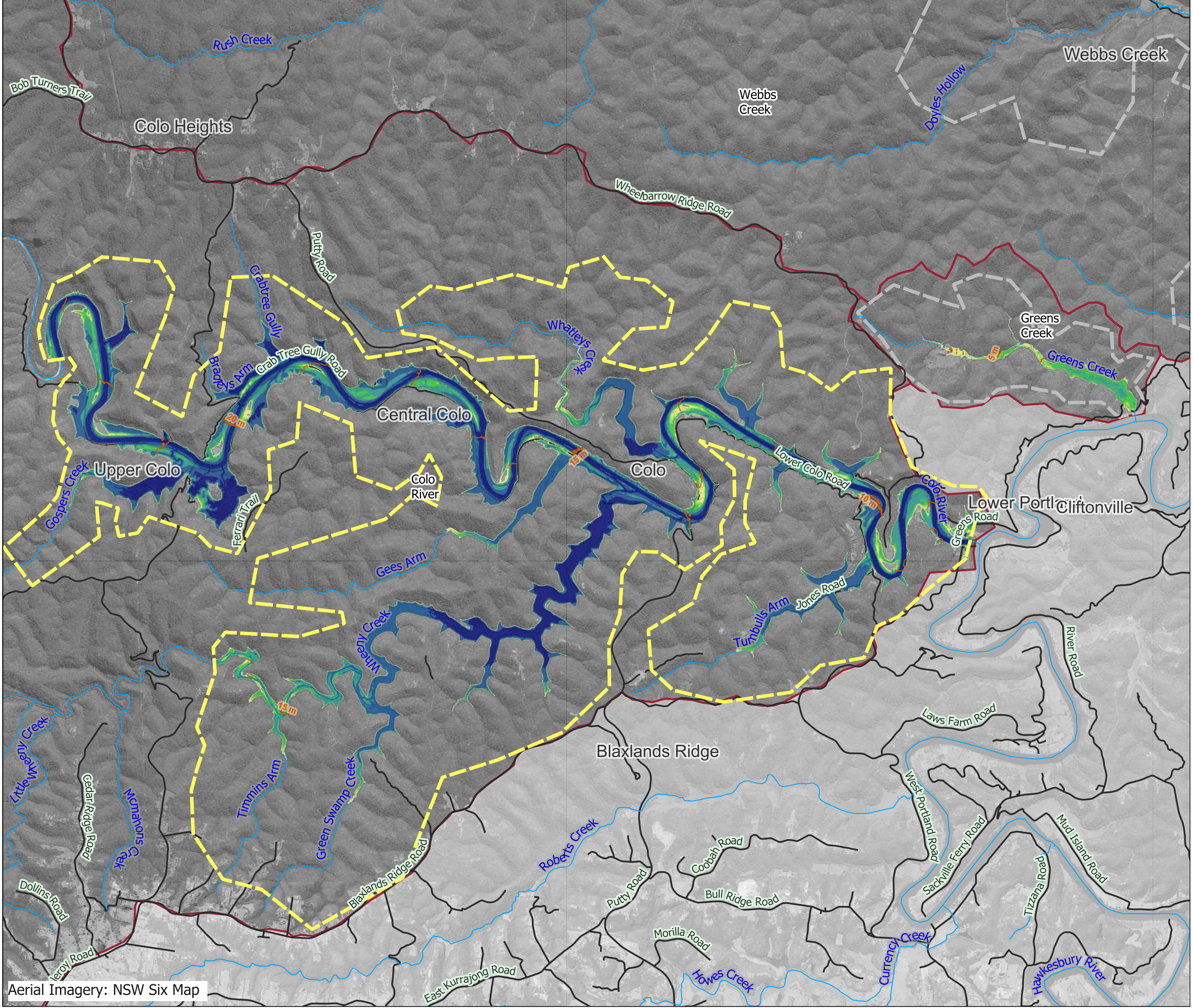



RG-00-104b
Catchment Driven
Macdonald River
Peak Depth and Level
2% AEP
Map 2 of 4

- Study Area Catchments
- Subject Model Extent
- Model Extent
- Road
- Waterway

Water Level Contours



Peak Flood Depth (m)

- 0 - 0.5
- 0.5 - 1
- 1 - 2
- 2 - 5
- 5 - 10

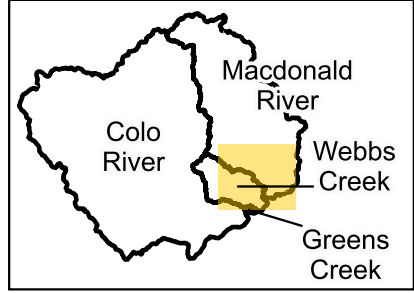

0 2 4 km



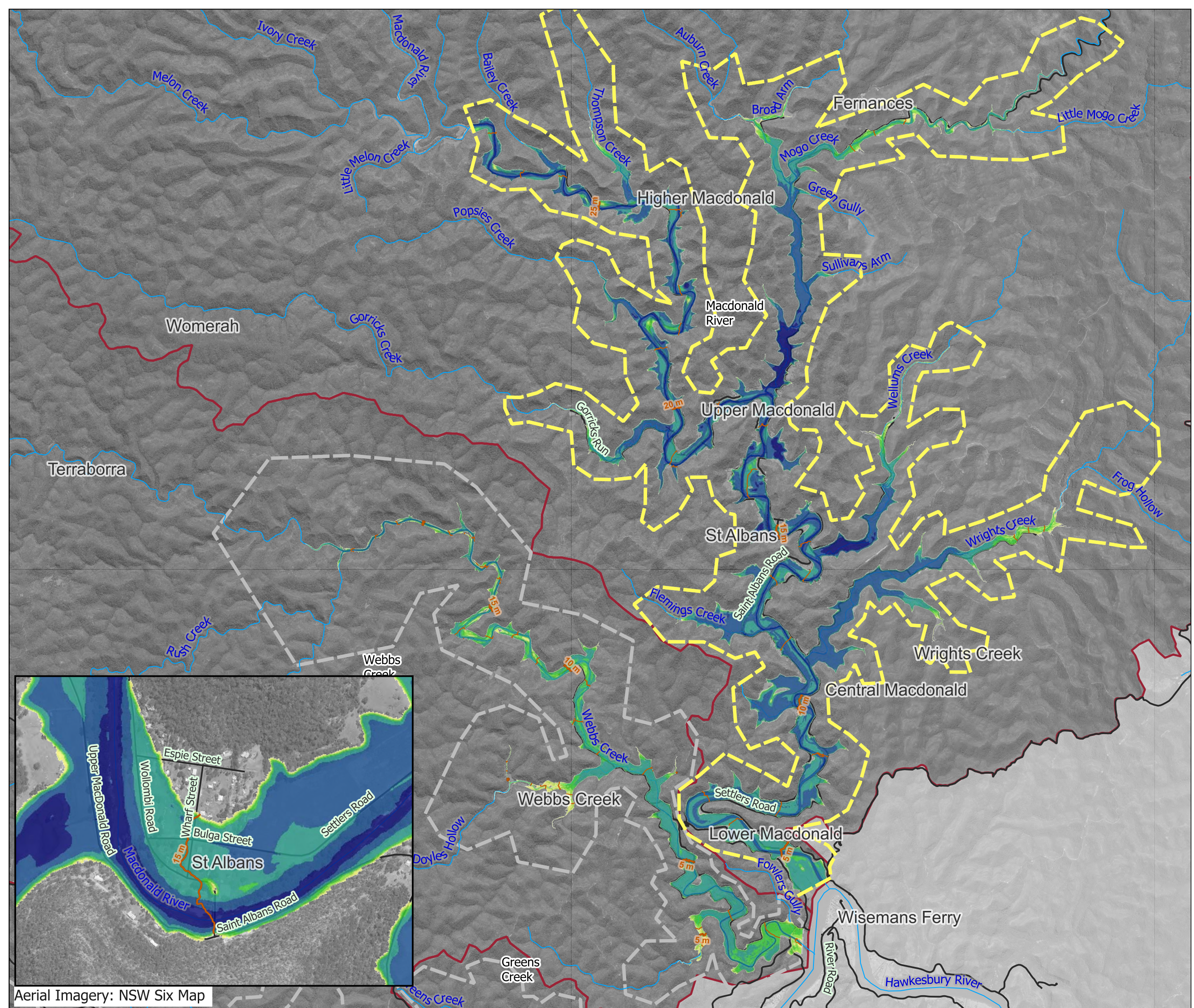

Job Number: J1382
Scale : 1:90000@A3
Date : 04/12/2024
Revision : 01
Created by : AM
Coordinate System : GDA2020 / MGA zone 56

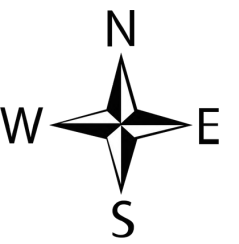





Aerial Imagery: NSW Six Map



RG-00-104c
Catchment Driven
Greens Creek
Peak Depth and Level
2% AEP
Map 3 of 4

-  Study Area Catchments
-  Subject Model Extent
-  Model Extent
-  Road
-  Waterway
- Water Level Contours

- Peak Flood Depth (m)
-  0 - 0.5
 -  0.5 - 1
 -  1 - 2
 -  2 - 5
 -  5 - 10

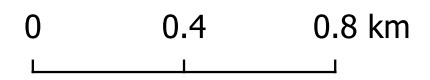
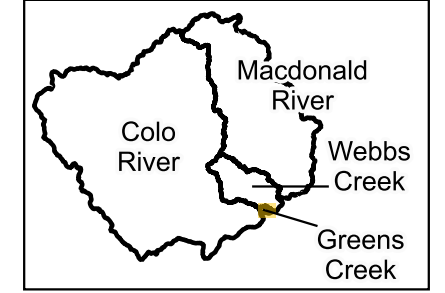



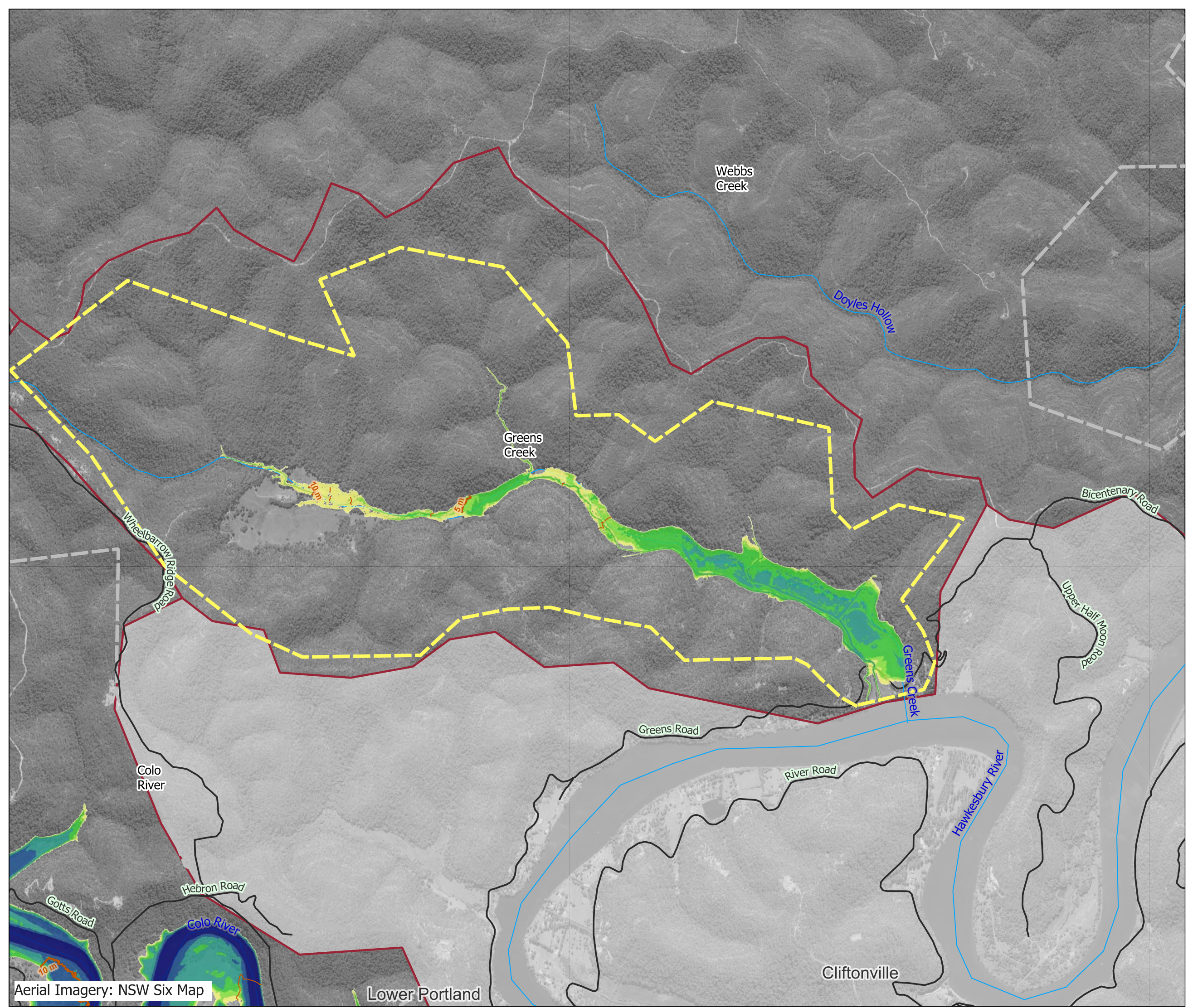

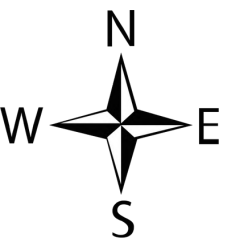







Job Number: J1382
Scale : 1:20000@A3
Date : 04/12/2024
Revision : 01
Created by : AM
Coordinate System : GDA2020 /
MGA zone 56





RG-00-104d
Catchment Driven
Webbs Creek
Peak Depth and Level
2% AEP
Map 4 of 4

-  Study Area Catchments
-  Subject Model Extent
-  Model Extent
-  Road
-  Waterway
- Water Level Contours
- 
- 

- Peak Flood Depth (m)
-  0 - 0.5
 -  0.5 - 1
 -  1 - 2
 -  2 - 5
 -  5 - 10

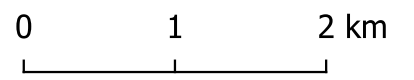
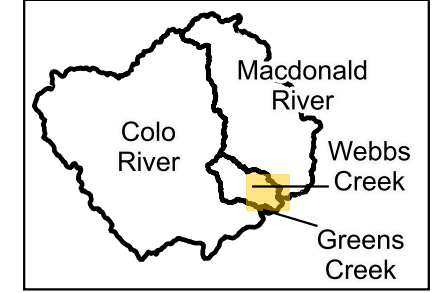

Job Number: J1382
Scale : 1:50000@A3
Date : 04/12/2024
Revision : 01
Created by : AM
Coordinate System : GDA2020 /
MGA zone 56

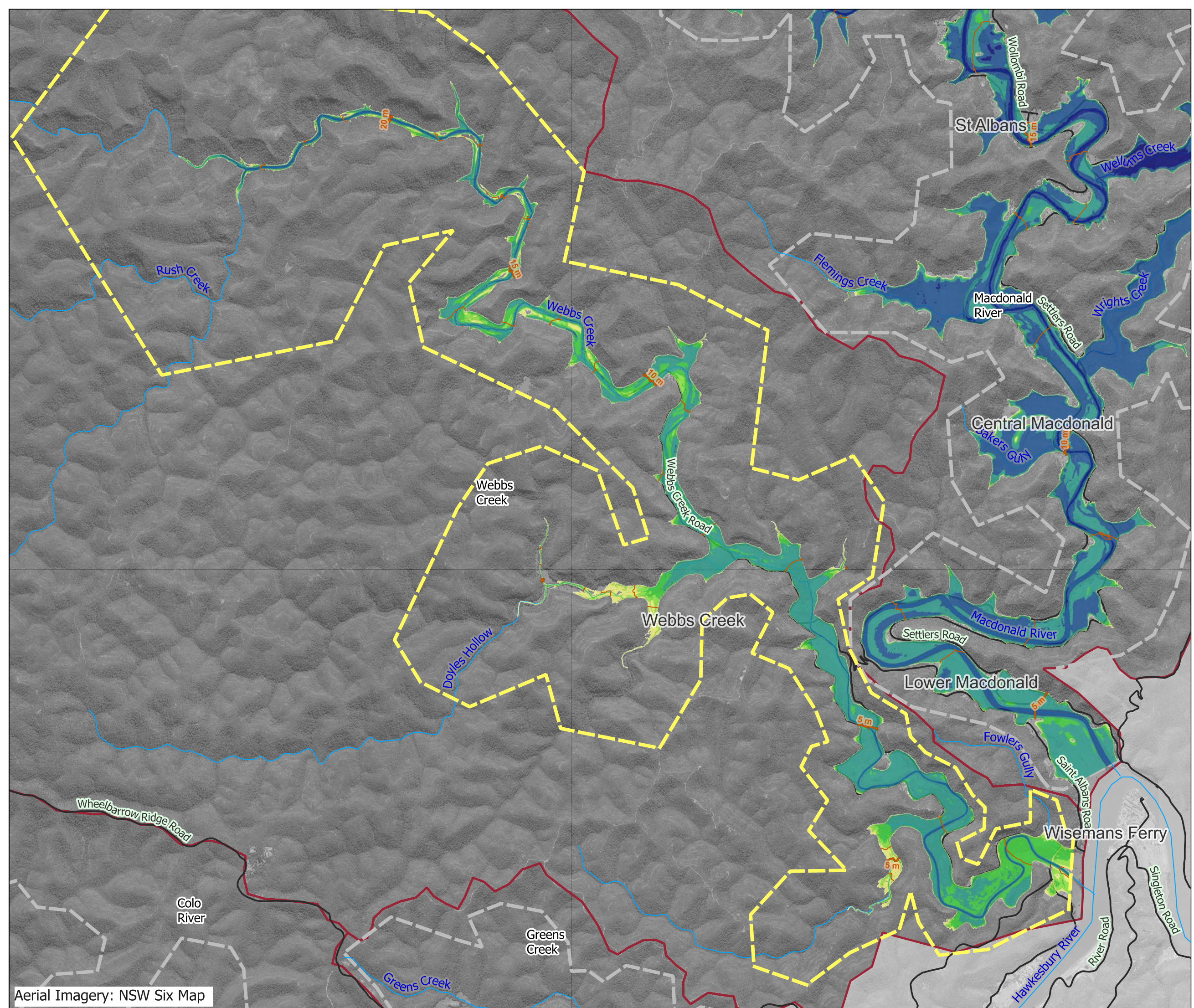

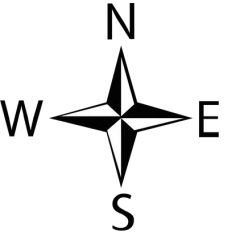

RG-00-105a
Catchment Driven
Colo River
Peak Depth and Level
1% AEP
Map 1 of 4

- Study Area Catchments
- Subject Model Extent
- Model Extent
- Road
- Waterway
- Water Level Contours**
 -
 -

- Peak Flood Depth (m)**
- 0 - 0.5
 - 0.5 - 1
 - 1 - 2
 - 2 - 5
 - 5 - 10

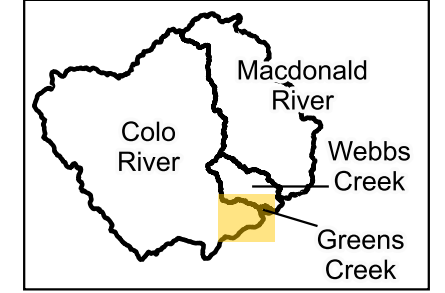





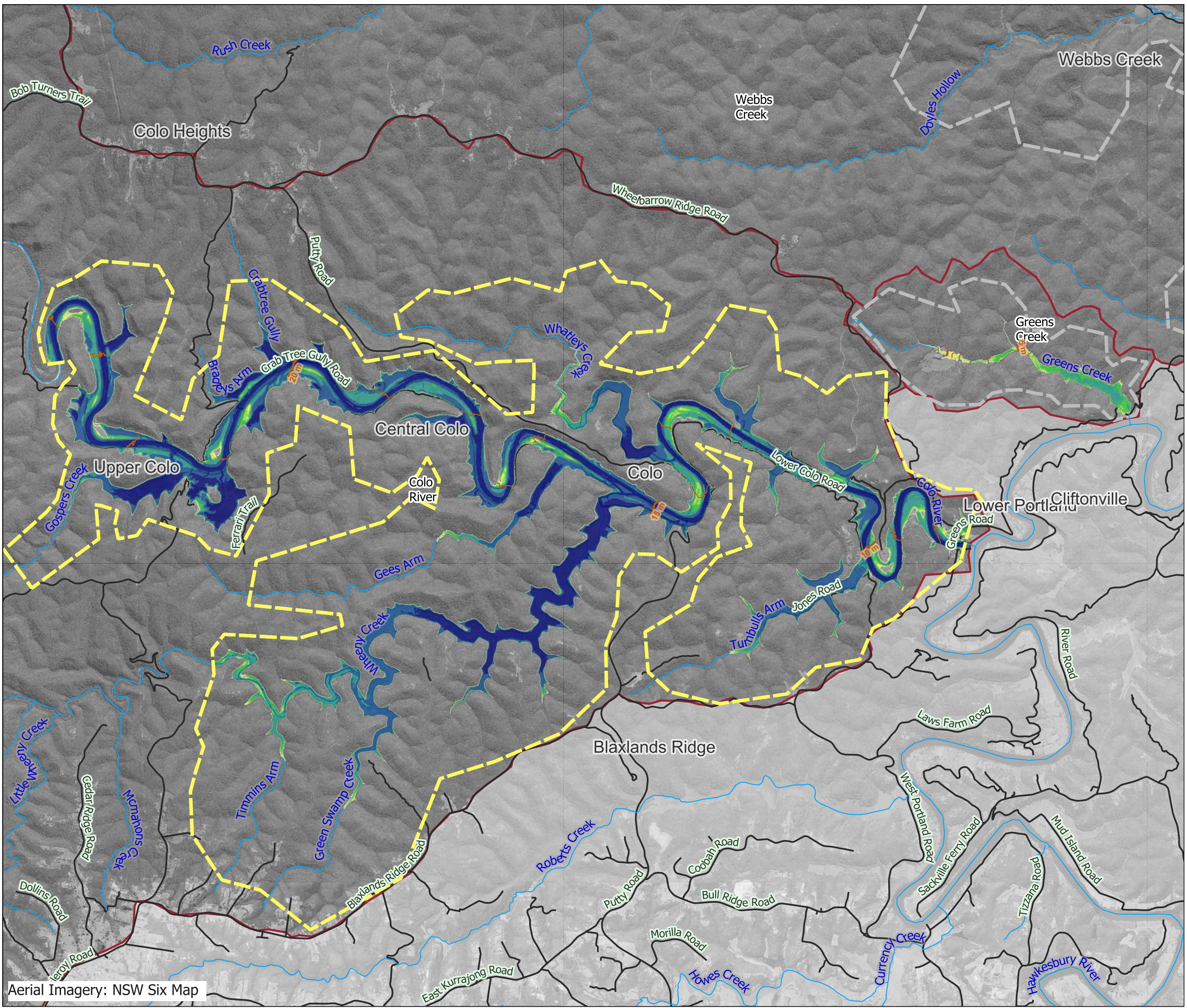

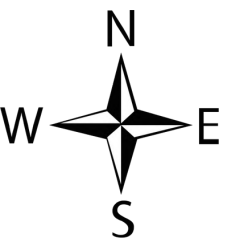
0 1 2 km





Job Number: J1382
Scale : 1:65000@A3
Date : 04/12/2024
Revision : 01
Created by : AM
Coordinate System : GDA2020 /
MGA zone 56





RG-00-105b
Catchment Driven
Macdonald River
Peak Depth and Level
1% AEP
Map 2 of 4

-  Study Area Catchments
-  Subject Model Extent
-  Model Extent
-  Road
-  Waterway
- Water Level Contours
-  20 m
-  15 m

- Peak Flood Depth (m)
-  0 - 0.5
 -  0.5 - 1
 -  1 - 2
 -  2 - 5
 -  5 - 10

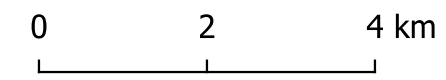
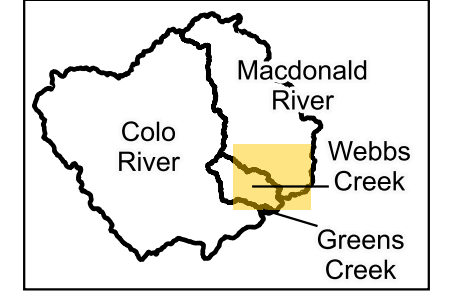

Job Number: J1382
Scale : 1:90000@A3
Date : 04/12/2024
Revision : 01
Created by : AM
Coordinate System : GDA2020 /
MGA zone 56

