

01 South Elevation

1:200

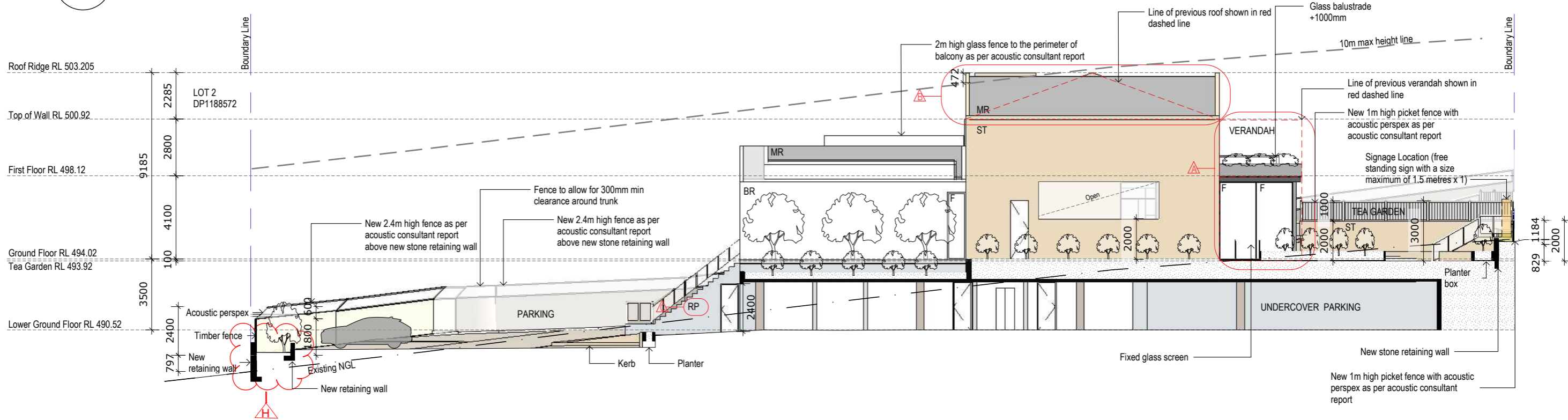

02 East Elevation

1:200

REVISION LIST	
A	Remove first floor verandah's acoustic enclosure & reduce overall length of GF verandah
B	Modified roof from
C	Finish change
AMENDMENTS 26 AUG 2024	
H	New OSD Basin

Legend	Boundary Line	F - Fixed glazing	RP - Render + Paint
RL 000.00	Proposed RL	BR - Painted Brick	CL - Cladding
---	Demo Line	T - Timber Look Batten	MR - Metal Roof
---	Potential Signage Locations (size, number of signs, font type to be confirmed at DA)	ST - Stone	

Issue	Description	Issue Date
1	DA	17.03.22
2	DA	07.07.23
3	DA	26.08.24

Shop 3B, 780 Bourke St, Redfern NSW 2016
 www.archebiosis.com
 P 02 8399 2334
 E archebiosis@archebiosis.com

Archebiosis Architects is the owner of the copyright of these drawings. No reproduction or use of them must be done without prior permission and written consent. Copyright 2023



Project	Kurrajong Heights Hotel & Accommodation	Drawing content	South + East Elevations - Hotel	Scale	1:200@A3	Drawing No.	SK201
Client	Balma Projects Pty Ltd	Project Status	DA	Date	26/08/2024	Issue No.	3

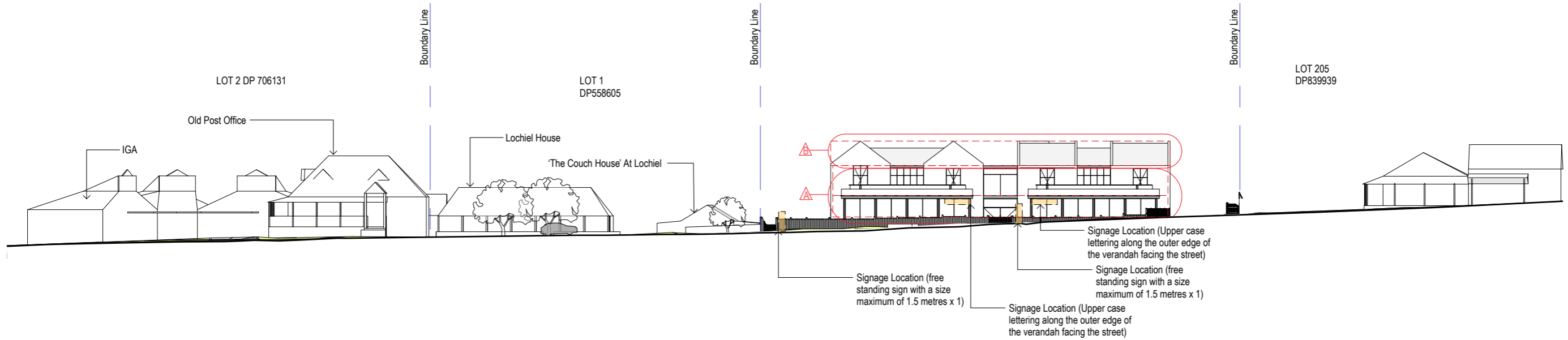

01 Streetscape Elevation
1:400

REVISION LIST	
A	Remove first floor verandah's acoustic enclosure & reduce overall length of GF verandah
B	Modified roof from
C	Finish change

Legend

	Boundary Line
	RL 000.00 Proposed RL
	Demo Line
	Potential Signage Locations (size, number of signs, font type to be confirmed at DA)

F - Fixed glazing	RP - Render + Paint
BR - Painted Brick	CL - Cladding
T - Timber Look Batten	MR - Metal Roof
ST - Stone	

Issue	Description	Issue Date
1	DA	17.03.22
2	DA	07.07.23

Shop 3B, 780 Bourke St, Redfern NSW 2016
 www.archebiosis.com
 P 02 8399 2334
 E archebiosis@archebiosis.com

Archebiosis Architects is the owner of the copyright of these drawings. No reproduction or use of them must be done without prior permission and written consent. Copyright 2023



Project
Kurrajong Heights Hotel & Accommodation

Client
Balma Projects Pty Ltd

Drawing content
Streetscape Elevation - Hotel

Project Status
DA

Scale
1:400@A3

Date
07/07/2023

Drawing No.
SK202

Issue No.
2

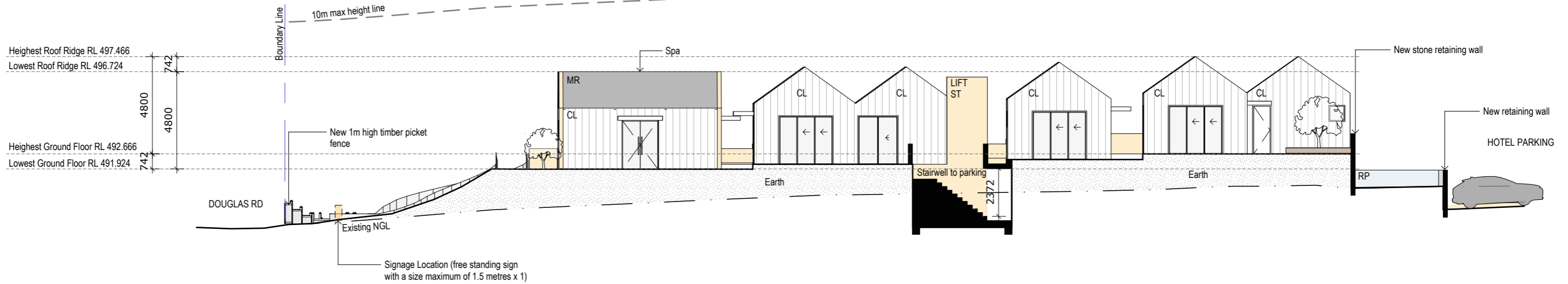

01 North Elevation
1:200

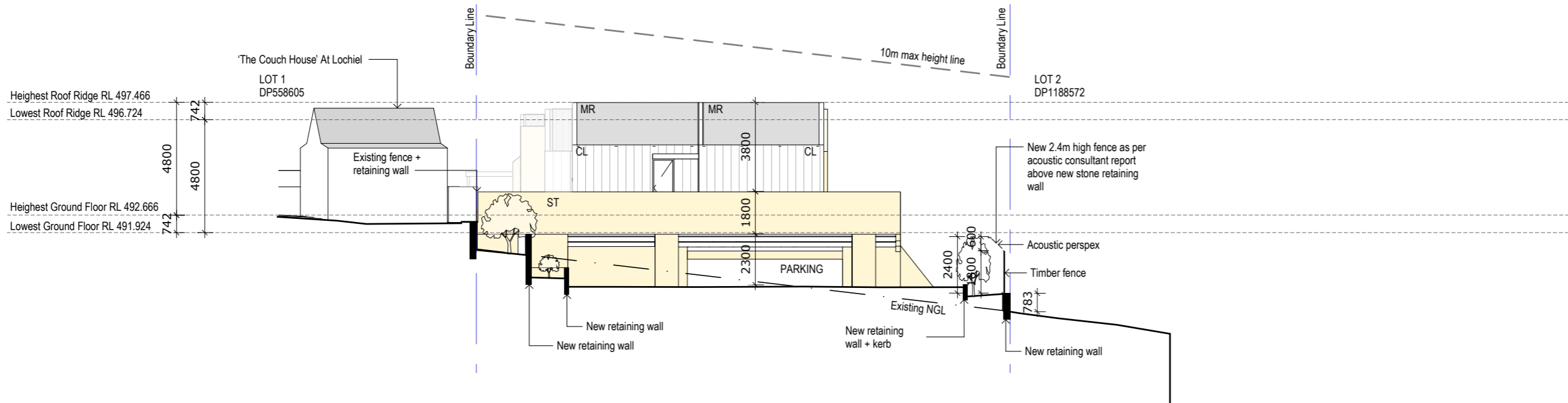

02 West Elevation
1:200

REVISION LIST	
A	Remove first floor verandah's acoustic enclosure & reduce overall length of GF verandah
B	Modified roof from
C	Finish change

Legend	F - Fixed glazing	RP - Render + Paint
— Boundary Line	BR - Painted Brick	MR - Metal Roof
RL 000.00 Proposed RL	CL - Cladding	ST - Stone
- - - Demo Line	T - Timber Look Batten	
--- Potential Signage Locations (size, number of signs, font type to be confirmed at DA)	MR - Metal Roof	
	ST - Stone	

Issue	Description	Issue Date
1	DA	17.03.22
2	DA	07.07.23

Shop 3B, 780 Bourke St, Redfern NSW 2016
www.archebiosis.com
P 02 8399 2334
E archebiosis@archebiosis.com

Archebiosis Architects is the owner of the copyright of these drawings. No reproduction or use of them must be done without prior permission and written consent. Copyright 2023

ARCHEBIOSIS
ARCHITECTS

Project
Kurrajong Heights Hotel & Accommodation

Client
Balma Projects Pty Ltd

Drawing content
North + West Elevation - Accomodation

Project Status
DA

Scale
1:200@A3

Date
07/07/2023

Drawing No.
SK203

Issue No.
2



01 South Elevation
1:200

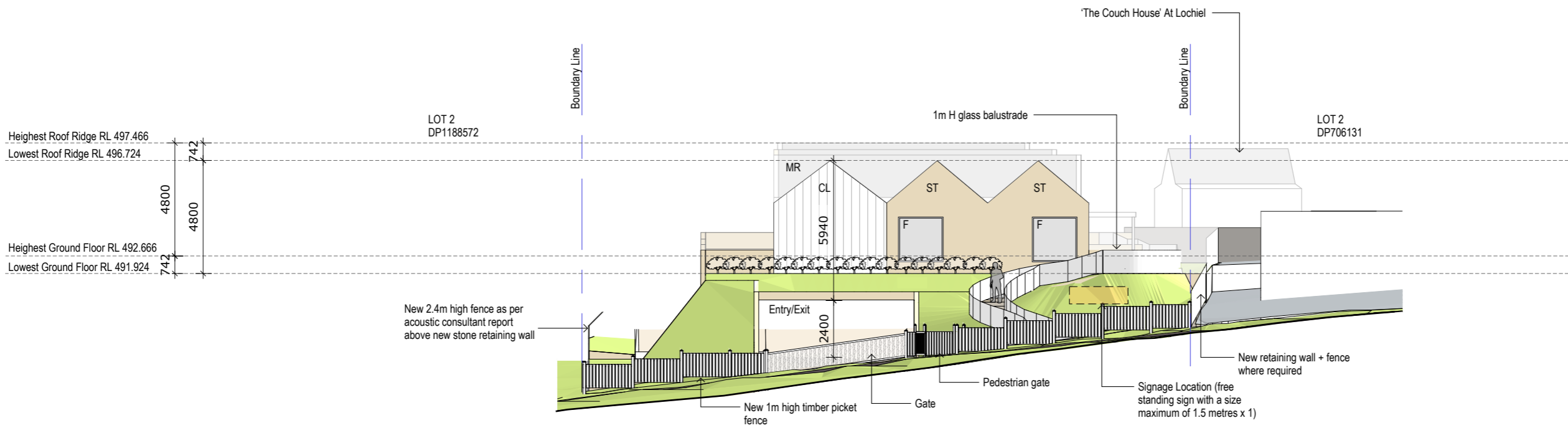

02 East Elevation
1:200

REVISION LIST	
A	Remove first floor verandah's acoustic enclosure & reduce overall length of GF verandah
B	Modified roof from
C	Finish change

Legend	Boundary Line	F - Fixed glazing	RP - Render + Paint
RL 000.00	Proposed RL	BR - Painted Brick	CL - Cladding
- - -	Demo Line	T - Timber Look Batten	MR - Metal Roof
---	Potential Signage Locations (size, number of signs, font type to be confirmed at DA)	ST - Stone	

Issue	Description	Issue Date
1	DA	17.03.22
2	DA	07.07.23

Shop 3B, 780 Bourke St, Redfern NSW 2016
www.archebiosis.com
P 02 8399 2334
E archebiosis@archebiosis.com

Archebiosis Architects is the owner of the copyright of these drawings. No reproduction or use of them must be done without prior permission and written consent. Copyright 2023



Project
Kurrajong Heights Hotel & Accommodation

Client
Balma Projects Pty Ltd

Drawing content
South + East Elevation - Accomodation

Project Status
DA

Scale
1:200@A3

Date
07/07/2023

Drawing No.
SK204

Issue No.
2

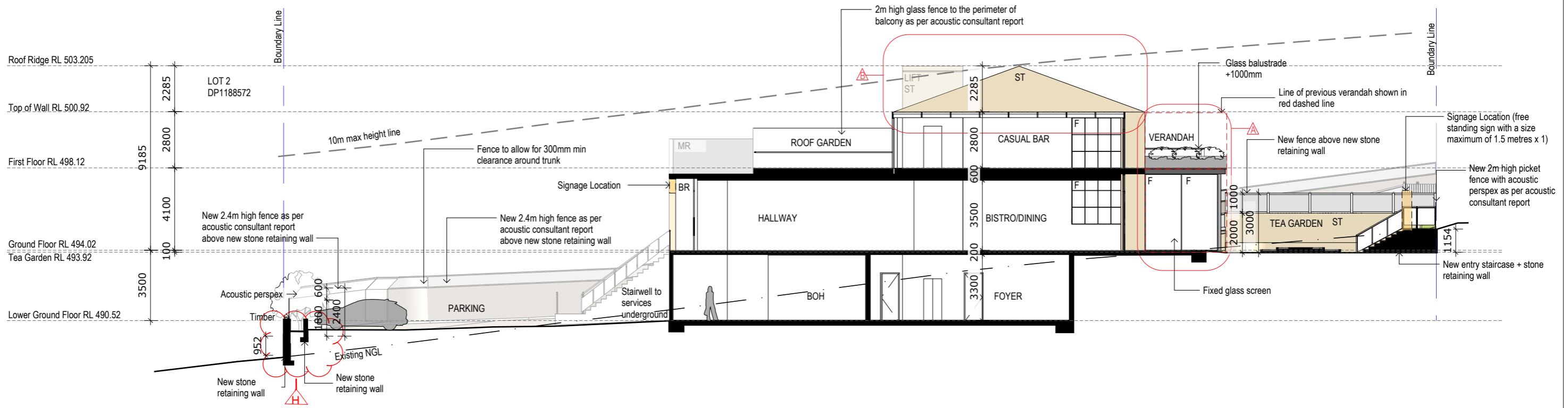

01 Section A-A
1:200

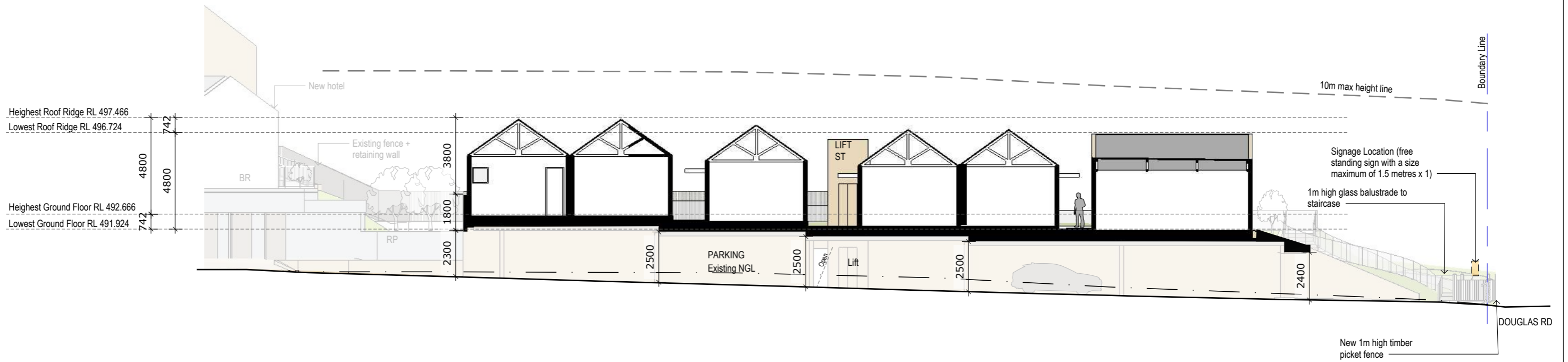

02 Section B-B
1:200

REVISION LIST	
A	Remove first floor verandah's acoustic enclosure & reduce overall length of GF verandah
B	Modified roof from
C	Finish change
AMENDMENTS 26 AUG 2024	
H	New OSD Basin

Legend	Boundary Line	F - Fixed glazing	RP - Render + Paint
RL 000.00	Proposed RL	BR - Painted Brick	BR - Painted Brick
- - -	Demo Line	CL - Cladding	CL - Cladding
- - -	Potential Signage Locations (size, number of signs, font type to be confirmed at DA)	T - Timber Look Batten	T - Timber Look Batten
		MR - Metal Roof	MR - Metal Roof
		ST - Stone	ST - Stone

Issue	Description	Issue Date
1	DA	17.03.22
2	DA	07.07.23
3	DA	26.08.24

Shop 3B, 780 Bourke St, Redfern NSW 2016
www.archebiosis.com
P 02 8399 2334
E archebiosis@archebiosis.com

Archebiosis Architects is the owner of the copyright of these drawings. No reproduction or use of them must be done without prior permission and written consent. Copyright 2023

ARCHEBIOSIS
ARCHITECTS

Project
Kurrajong Heights Hotel & Accommodation

Client
Balma Projects Pty Ltd

Drawing content
Section A-A & B-B

Project Status
DA

Scale
1:200@A3

Date
26/08/2024

Drawing No.
SK300

Issue No.
3

GOLDEN RATIO PROPORTIONS

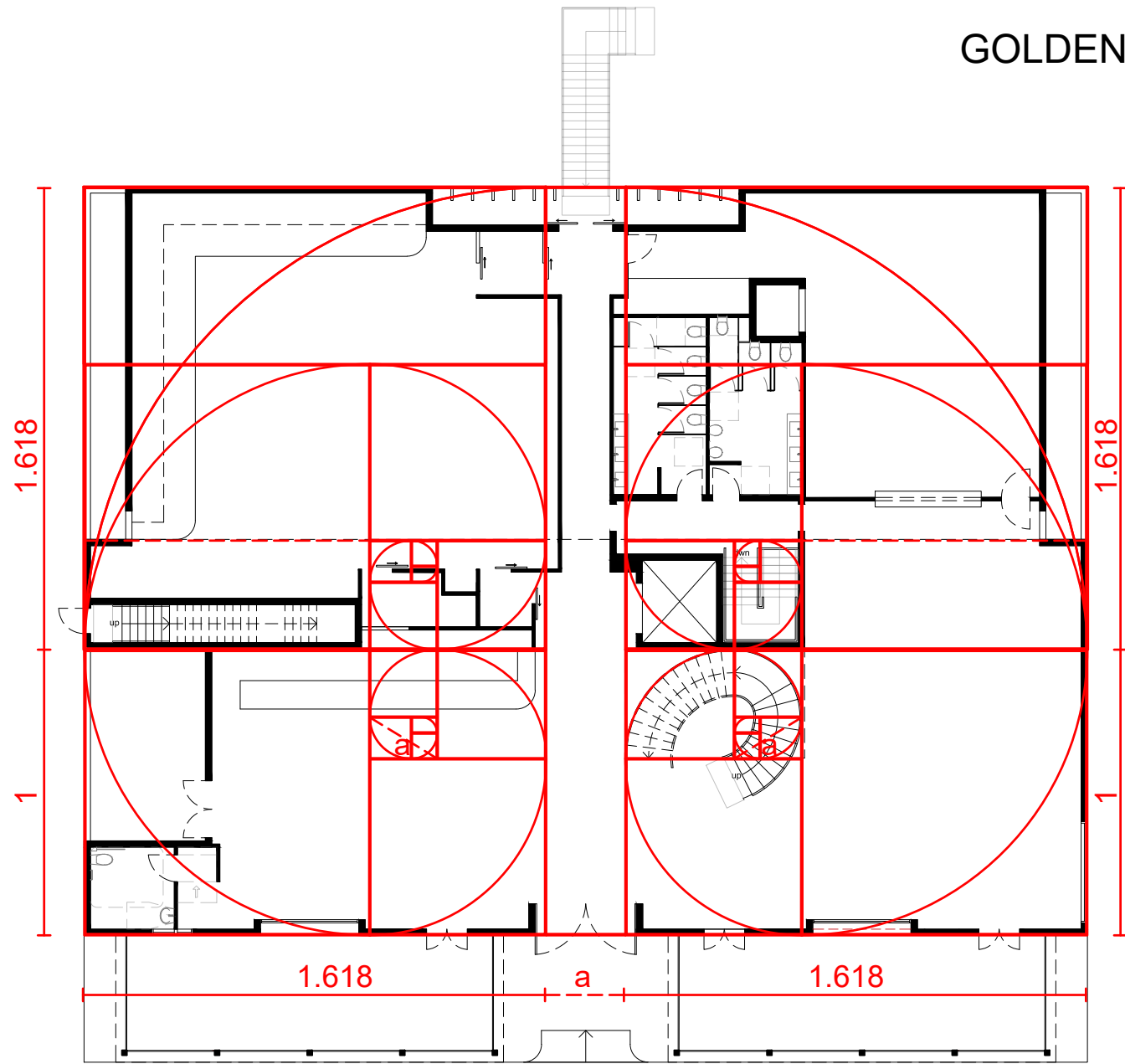

Ground Floor Plan

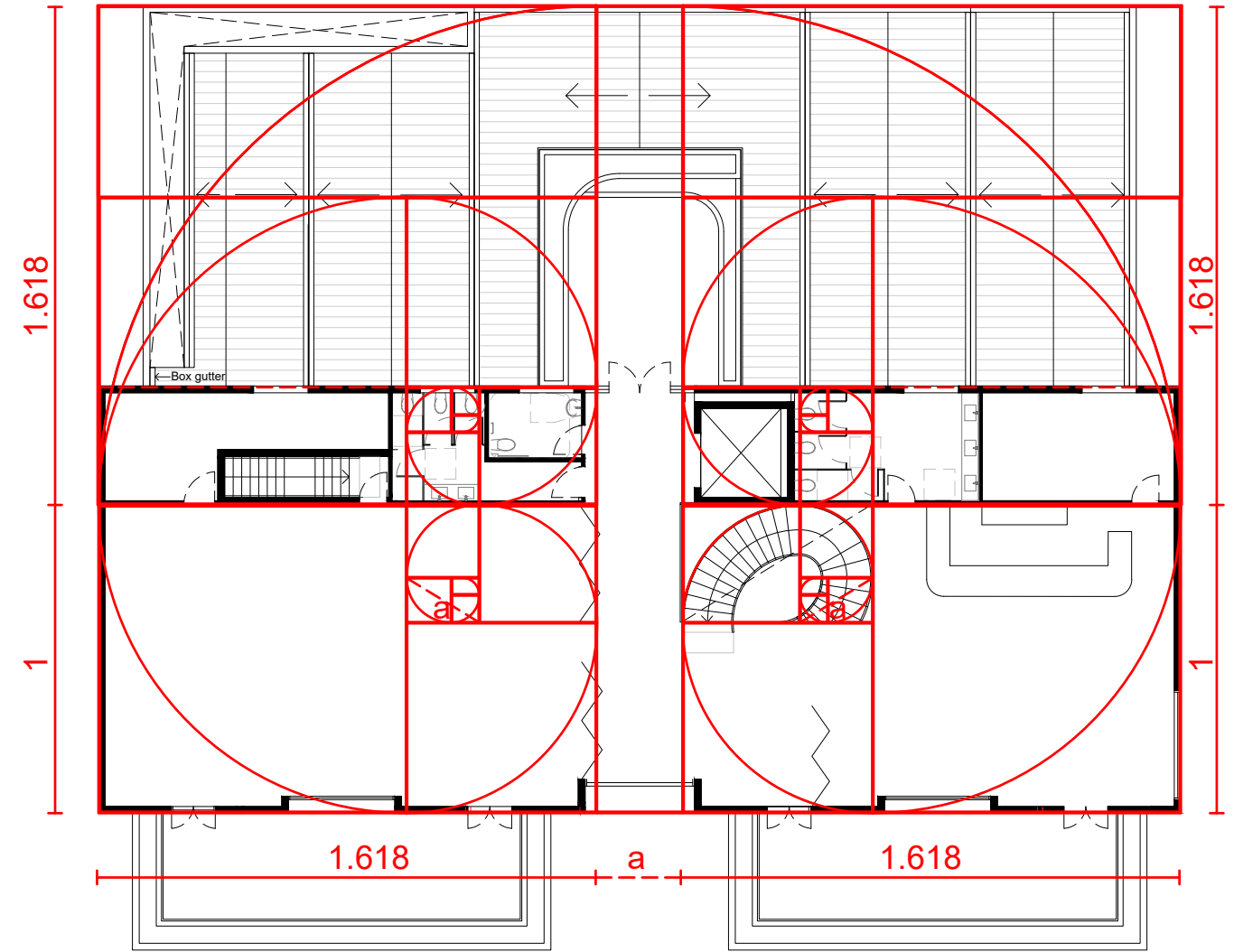

First Floor Plan

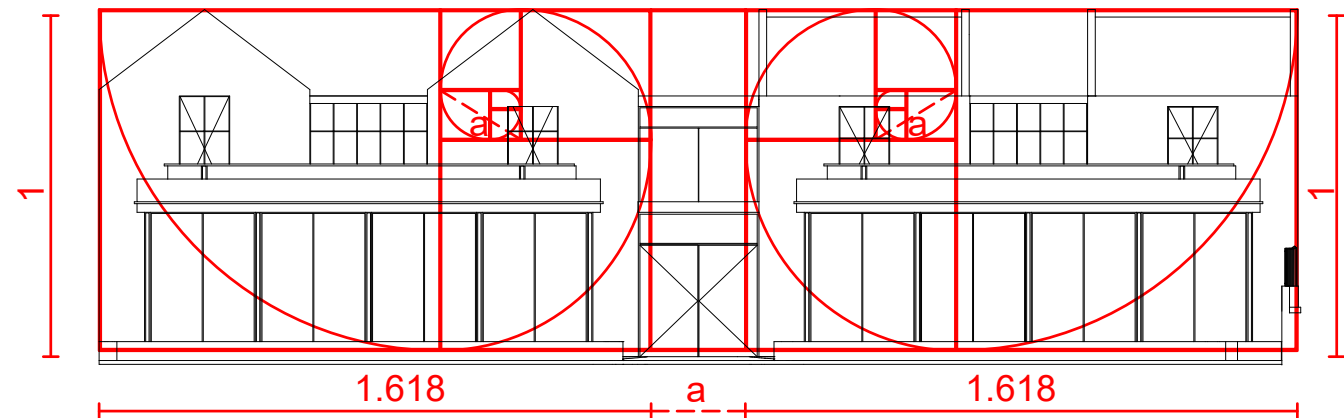

Front Elevation

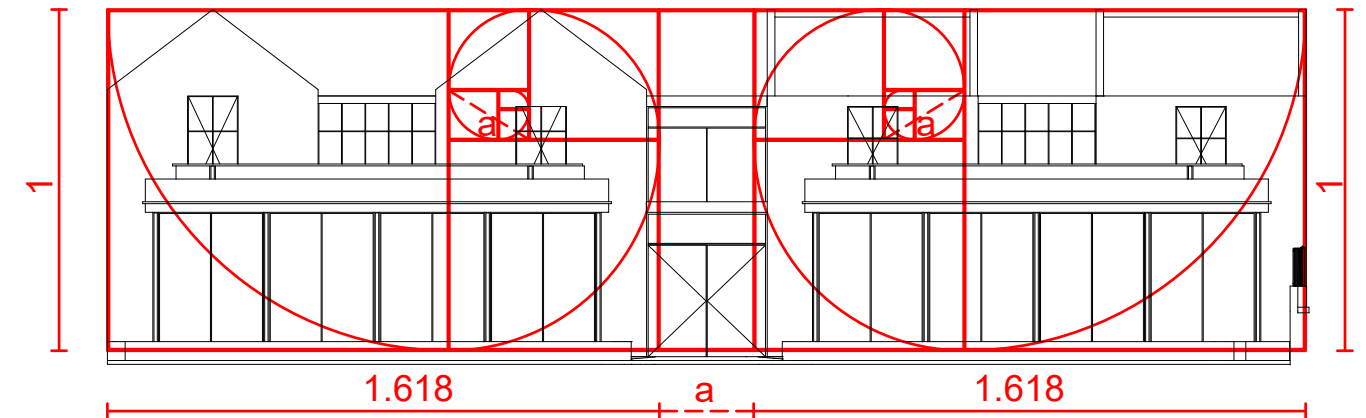

Front Elevation

Legend

- Boundary Line
- Tree removal
- Existing RL
- Proposed RL

Issue	Description	Issue Date
1	DA	17.03.22
2	DA	11.07.23
3	DA Amended	06.11.23
4	DA	26.08.24

Shop 3B, 780 Bourke St, Redfern NSW 2016
 www.archebiosis.com
 P 02 8399 2334
 E archebiosis@archebiosis.com

Archebiosis Architects is the owner of the copyright of these drawings. No reproduction or use of them must be done without prior permission and written consent. Copyright 2023

ARCHEBIOSIS
 ARCHITECTS

Project
 Kurrajong Heights Hotel & Accommodation

Client
 Balma Projects Pty Ltd

Drawing content
 Golden Ratio Diagrams

Project Status
 DA

Scale
 1:200@A3

Date
 26/08/2024

Drawing No.
 SK400

Issue No.
 4



LANDSCAPE CALCULATIONS

AREA	SQM
Paved/No Deep Soil	740
Deep Soil	528
Total	1,268

REVISION LIST

Amendments 11 July 23	
A	Remove first floor verandah's acoustic enclosure & reduce overall length of GF verandah
B	Modified roof form
C	Finish change
D	Interior change
E	Reduced FF balcony & new planter
F	New front facade windows, doors and recesses
Amendments 6 Nov 23	
G	One way internal driveway
Amendments 26 Aug 24	
H	New OSD basin

Legend

	Boundary Line		Tree removal
	Existing RL		Paved/No Deep Soil
	Proposed RL		Deep Soil Area

Issue	Description	Issue Date
1	DA	17.03.22
2	DA	11.07.23
3	DA Amended	06.11.23
4	DA	26.08.24

Shop 3B, 780 Bourke St, Redfern NSW 2016
 www.archebiosis.com
 P 02 8399 2334
 E archebiosis@archebiosis.com

Archebiosis Architects is the owner of the copyright of these drawings. No reproduction or use of them must be done without prior permission and written consent. Copyright 2023



Project
 Kurrajong Heights Hotel & Accommodation

Client
 Balma Projects Pty Ltd

Drawing content
 Landscape Calculations Plan

Scale
 1:400@A3

Project Status
 DA

Date
 26/08/2024



Drawing No.
 SK401

Issue No.
 4

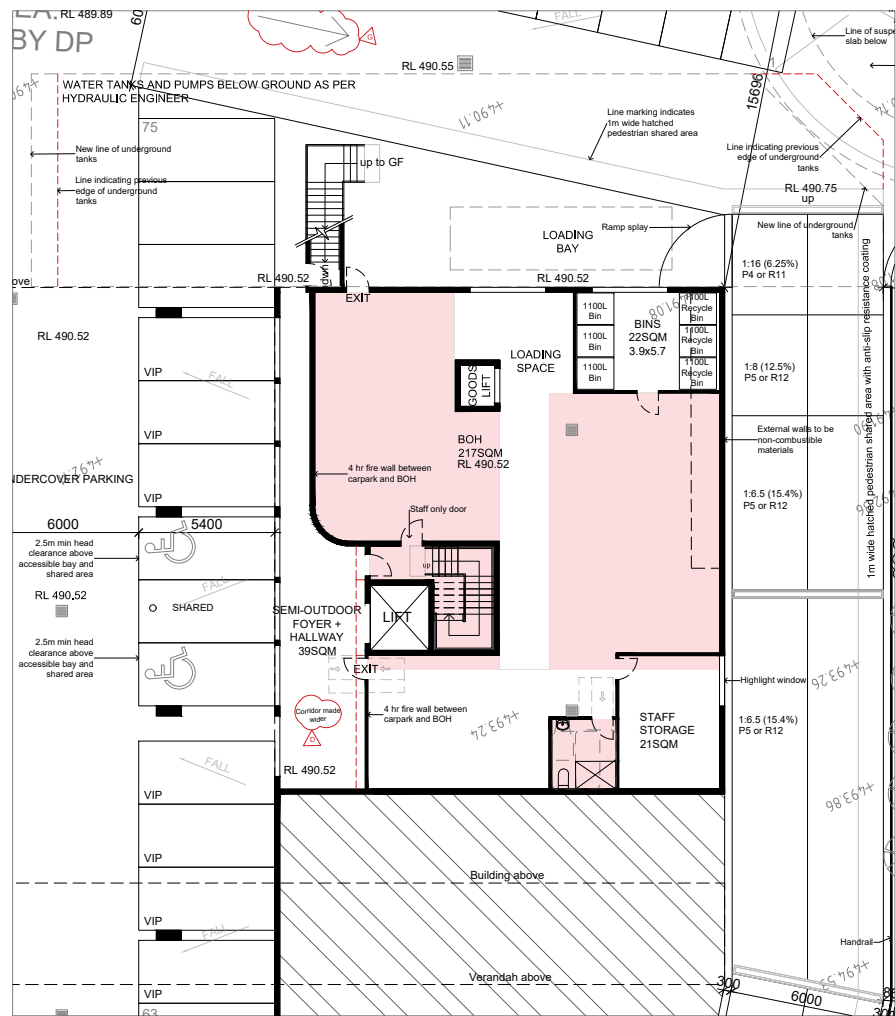

Hotel I Lower Ground Floor GFA

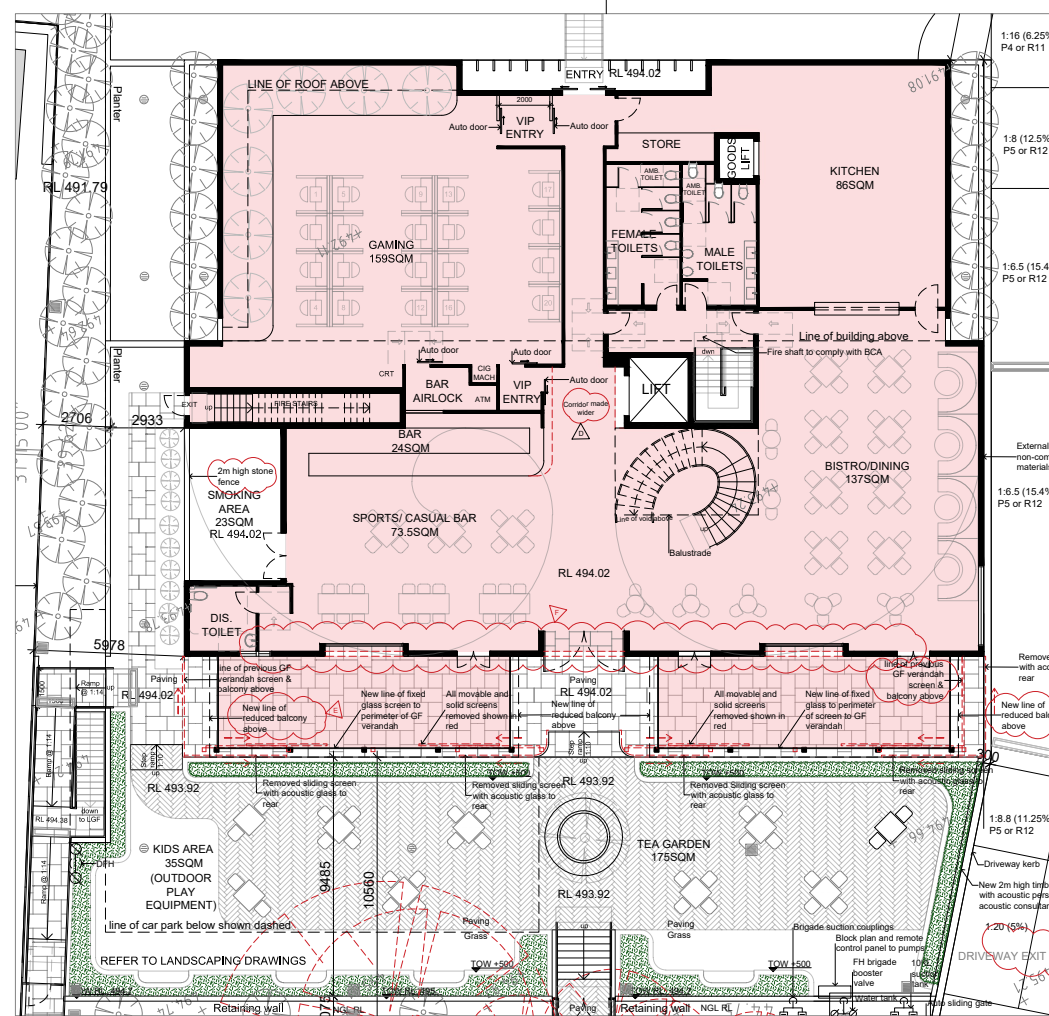

Hotel I Ground Floor GFA

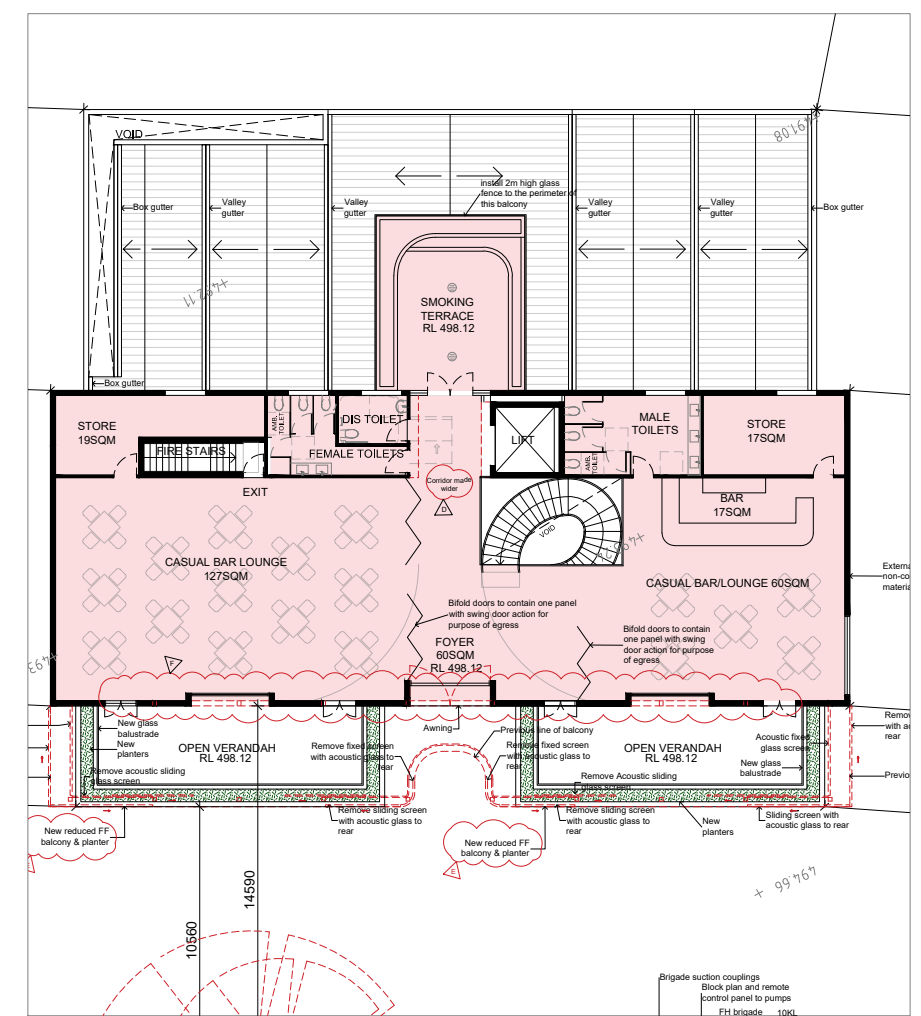

Hotel I First Floor GFA

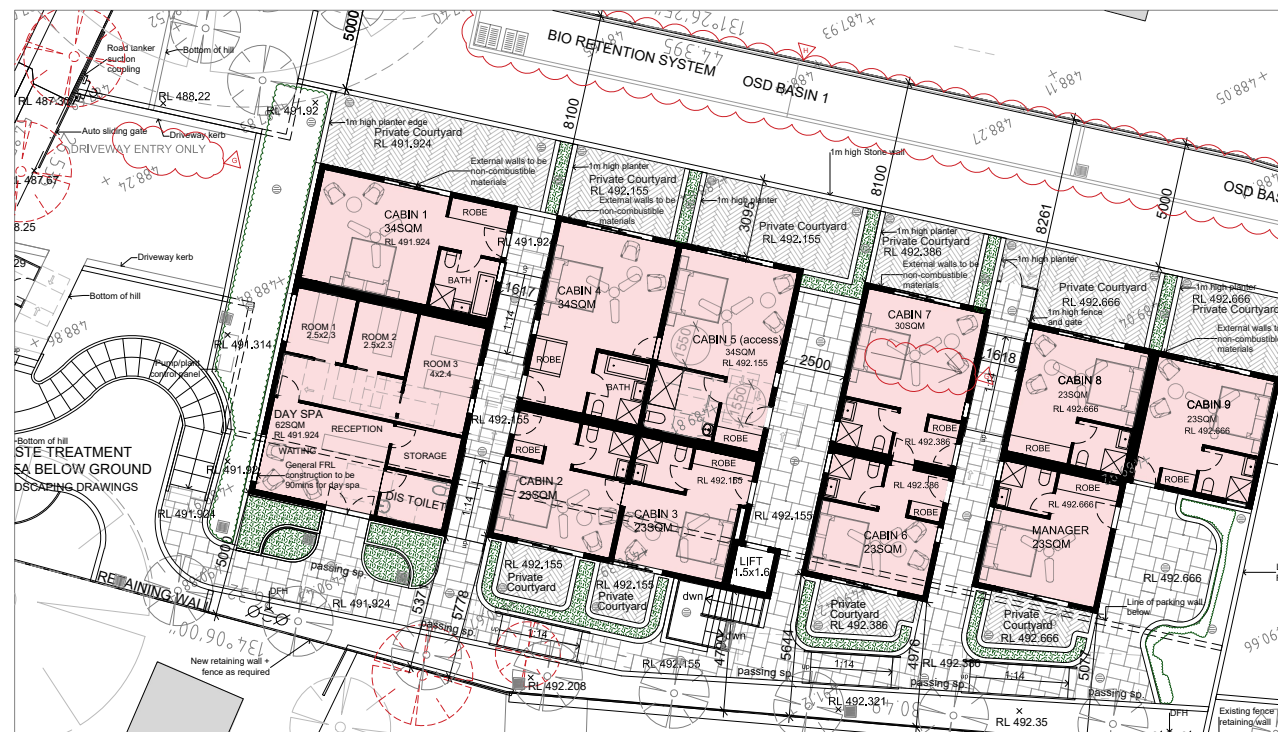

Accommodation/Spa I Ground Floor GFA

HOTEL GFA	
AREA	SQM
Lower Ground Floor	163
Ground Floor	725
First Floor	380
Total	1,268
ACCOMMODATION/SPA GFA	
AREA	SQM
Spa Accommodation	62
	281
Total	343
TOTAL SITE GFA	1,611
PROPOSED FSR	0.41:1

REVISION LIST	
Amendments 11 July 23	
A	Remove first floor verandah's acoustic enclosure & reduce overall length of GF verandah
B	Modified roof form
C	Finish change
D	Interior change
E	Reduced FF balcony & new planter
F	New front facade windows, doors and recesses
Amendments 6 Nov 23	
G	One way internal driveway
Amendments 26 Aug 24	
H	New OSD basin

Legend

- Boundary Line
- Existing RL
- Proposed RL
- Tree removal
- GFA

Issue	Description	Issue Date
1	DA	17.03.22
2	DA	11.07.23
3	DA Amended	06.11.23
4	DA	26.08.24

Shop 3B, 780 Bourke St, Redfern NSW 2016
 www.archebiosis.com
 P 02 8399 2334
 E archebiosis@archebiosis.com
 Archebiosis Architects is the owner of the copyright of these drawings. No reproduction or use of them must be done without prior permission and written consent. Copyright 2023



Project
 Kurrajong Heights Hotel & Accommodation

Client
 Balma Projects Pty Ltd

Drawing content
 GFA Calculations

Project Status
 DA

Scale
 1:300@A3

Date
 26/08/2024



Drawing No.
 SK402

Issue No.
 4

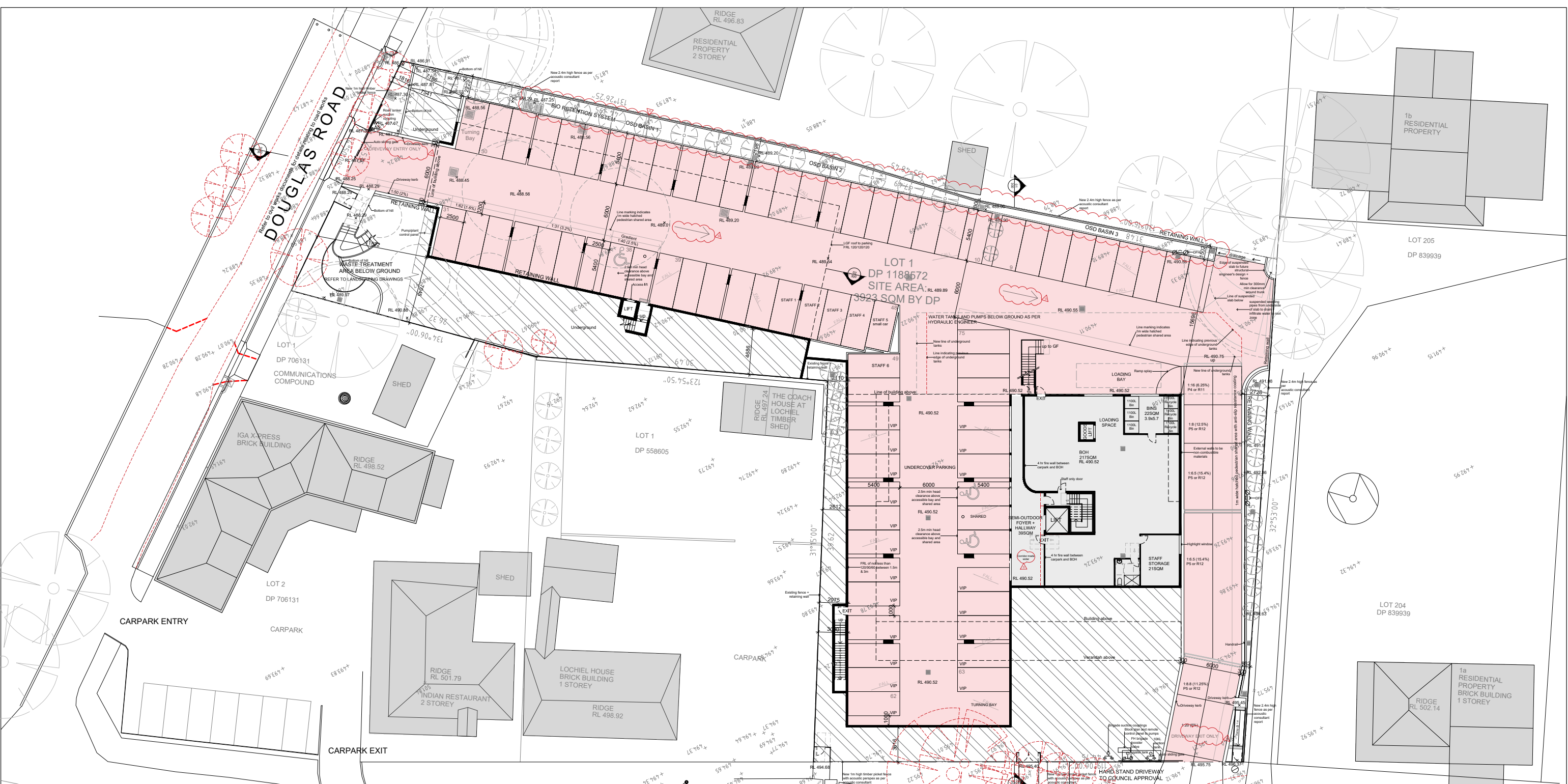

PARKING CALCULATIONS	
AREA	SQM
Parking Total	2332

REVISION LIST	
Amendments 11 July 23	
A	Remove first floor verandah's acoustic enclosure & reduce overall length of GF verandah
B	Modified roof form
C	Finish change
D	Interior change
E	Reduced FF balcony & new planter
F	New front facade windows, doors and recesses
Amendments 6 Nov 23	
G	One way internal driveway
Amendments 26 Aug 24	
H	New OSD basin

Legend

--- Boundary Line
 - - - Existing RL
 - - - Proposed RL

Tree removal
 Car Park Area

Issue	Description	Issue Date
1	DA	17.03.22
2	DA	11.07.23
3	DA Amended	06.11.23
4	DA	26.08.24

Shop 3B, 780 Bourke St, Redfern NSW 2016
 www.archebiosis.com
 P 02 8399 2334
 E archebiosis@archebiosis.com

Archebiosis Architects is the owner of the copyright of these drawings. No reproduction or use of them must be done without prior permission and written consent. Copyright 2023



Project
 Kurrajong Heights Hotel & Accommodation

Client
 Balma Projects Pty Ltd

Drawing content
 Car Park Area Calculations

Project Status
 DA

Scale
 1:400@A3

Date
 26/08/2024



Drawing No.
 SK403

Issue No.
 4