

Hawkesbury Waste Management Facility - Yearly Summary for 2024-25 (commencing September 2024)

Licence number - 5293

Hawkesbury Waste Management Facility - The Driftway, South WindsorNSW 2756 Licencee - Hawkesbury City Council

Public Register : <https://www.epa.nsw.gov.au/licensing-and-regulation/public-registers>

Licence Period - 25th July - 24th July

LOR = Limit of Reporting

NT = Not Tested

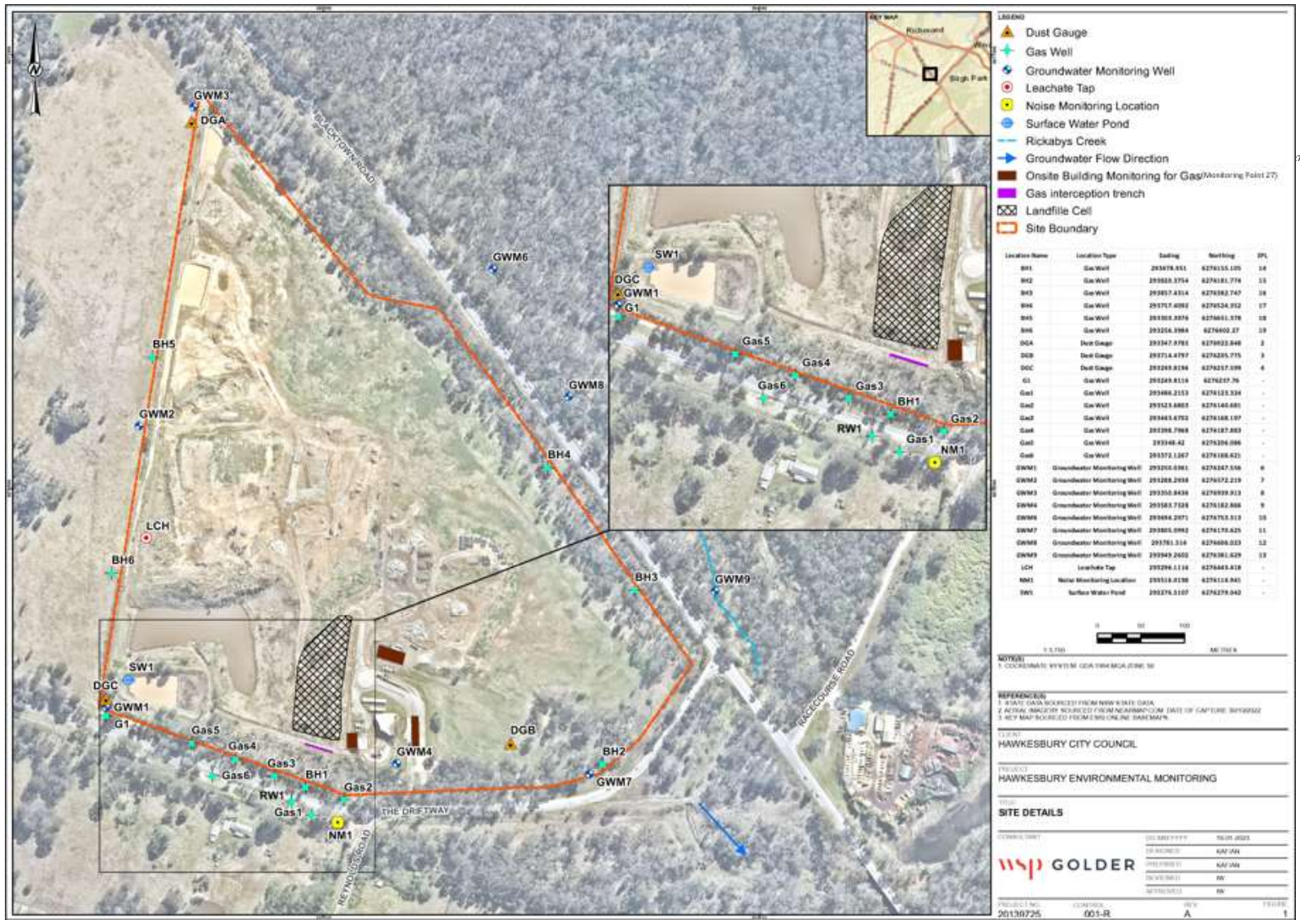

Waste Management Facility - 5293

Monitoring Point 14 - BH1

| Pollutant | Unit | Monitoring Frequency | Date Sampled | Date Sampled | Date Sampled | Date Sampled | Date Sampled | Date Sampled |
|----------------|-------------|----------------------|---------------|---------------|---------------|---------------|---------------|---------------|
| | | | 30.09.2024 | 31.10.2024 | 26.11.2024 | 16.12.2024 | | |
| | | | Date Obtained | Date Obtained | Date Obtained | Date Obtained | Date Obtained | Date Obtained |
| | | | | | | | | |
| Sample Code | Sample Code | Sample Code | Sample Code | Sample Code | Sample Code | | | |
| Carbon Dioxide | % v/v | Monthly | 0.5 | 18.7 | 20 | 1 | | |
| Methane | % v/v | Monthly | 0 | 5.4 | 4.4 | 0 | | |

| | | | Date Sampled | Date Sampled | Date Sampled | Date Sampled | Date Sampled | Date Sampled |
|----------------|-------------|-------------|---------------|---------------|---------------|---------------|---------------|---------------|
| | | | | | | | | |
| | | | Date Obtained | Date Obtained | Date Obtained | Date Obtained | Date Obtained | Date Obtained |
| | | | | | | | | |
| Sample Code | Sample Code | Sample Code | Sample Code | Sample Code | Sample Code | | | |
| Carbon Dioxide | % v/v | Monthly | | | | | | |
| Methane | % v/v | Monthly | | | | | | |

Monitoring Point 15 - BH2

| Pollutant | Unit | Monitoring Frequency | Date Sampled | Date Sampled |
|----------------|-------------|----------------------|---------------|---------------|
| | | | | |
| | | | Date Obtained | Date Obtained |
| | | | | |
| Sample Code | Sample Code | | | |
| Carbon Dioxide | % v/v | Every 6 Months | | |
| Methane | % v/v | Every 6 Months | | |

Monitoring Point 16 - BH3

| Pollutant | Unit | Monitoring Frequency | Date Sampled | Date Sampled |
|----------------|-------------|----------------------|---------------|---------------|
| | | | 26.11.2024 | |
| | | | Date Obtained | Date Obtained |
| | | | | |
| Sample Code | Sample Code | | | |
| Carbon Dioxide | % v/v | Every 6 Months | 3.5 | |
| Methane | % v/v | Every 6 Months | 0 | |

Waste Management Facility - 5293

Monitoring Point 17 - BH4

| Pollutant | Unit | Monitoring Frequency | Date Sampled | Date Sampled |
|----------------|-------------|----------------------|---------------|---------------|
| | | | 26.11.2024 | |
| | | | Date Obtained | Date Obtained |
| | | | | |
| Sample Code | Sample Code | | | |
| Carbon Dioxide | % v/v | Every 6 Months | 1.3 | |
| Methane | % v/v | Every 6 Months | 0 | |

Monitoring Point 18 - BH5

| Pollutant | Unit | Monitoring Frequency | Date Sampled | Date Sampled | Date Sampled | Date Sampled | Date Sampled | Date Sampled |
|----------------|-------------|----------------------|---------------|---------------|---------------|---------------|---------------|---------------|
| | | | 30.09.2024 | 31.10.2024 | 26.11.2024 | 16.12.2024 | | |
| | | | Date Obtained | Date Obtained | Date Obtained | Date Obtained | Date Obtained | Date Obtained |
| | | | | | | | | |
| Sample Code | Sample Code | Sample Code | Sample Code | Sample Code | Sample Code | | | |
| Carbon Dioxide | % v/v | Monthly | 0.3 | 9.5 | 0.2 | 0 | | |
| Methane | % v/v | Monthly | 0 | 7.1 | 0.1 | 0 | | |

| Date Sampled | Date Sampled | Date Sampled | Date Sampled | Date Sampled | Date Sampled |
|----------------|---------------|---------------|---------------|---------------|---------------|
| | | | | | |
| Date Obtained | Date Obtained | Date Obtained | Date Obtained | Date Obtained | Date Obtained |
| | | | | | |
| Sample Code | Sample Code | Sample Code | Sample Code | Sample Code | Sample Code |
| | | | | | |
| Carbon Dioxide | % v/v | Monthly | | | |
| Methane | % v/v | Monthly | | | |

Monitoring Point 19 - BH6

| Pollutant | Unit | Monitoring Frequency | Date Sampled | Date Sampled | Date Sampled | Date Sampled | Date Sampled | Date Sampled |
|----------------|-------------|----------------------|---------------|---------------|---------------|---------------|---------------|---------------|
| | | | 30.09.2024 | 31.10.2024 | 26.11.2024 | 16.12.2024 | | |
| | | | Date Obtained | Date Obtained | Date Obtained | Date Obtained | Date Obtained | Date Obtained |
| | | | | | | | | |
| Sample Code | Sample Code | Sample Code | Sample Code | Sample Code | Sample Code | | | |
| Carbon Dioxide | % v/v | Monthly | 0.2 | 1.5 | 0.4 | 0.2 | | |
| Methane | % v/v | Monthly | 0 | 0.2 | 0 | 0 | | |

Waste Management Facility - 5293

| | | | Date Sampled | Date Sampled | Date Sampled | Date Sampled | Date Sampled | Date Sampled |
|----------------|-------|---------|---------------|---------------|---------------|---------------|---------------|---------------|
| | | | | | | | | |
| | | | Date Obtained | Date Obtained | Date Obtained | Date Obtained | Date Obtained | Date Obtained |
| | | | | | | | | |
| | | | Sample Code | Sample Code | Sample Code | Sample Code | Sample Code | Sample Code |
| | | | | | | | | |
| Carbon Dioxide | % v/v | Monthly | | | | | | |
| Methane | % v/v | Monthly | | | | | | |

Monitoring Point 20 - G1

| Pollutant | Unit | Monitoring Frequency | Date Sampled | Date Sampled | Date Sampled | Date Sampled | Date Sampled | Date Sampled |
|----------------|-------|----------------------|---------------|---------------|---------------|---------------|---------------|---------------|
| | | | 30.09.2024 | 31.10.2024 | 26.11.2024 | 16.12.2024 | | |
| | | | Date Obtained | Date Obtained | Date Obtained | Date Obtained | Date Obtained | Date Obtained |
| | | | | | | | | |
| | | | Sample Code | Sample Code | Sample Code | Sample Code | Sample Code | Sample Code |
| | | | | | | | | |
| Carbon Dioxide | % v/v | Monthly | 0.3 | 12.3 | 6.8 | 0.1 | | |
| Methane | % v/v | Monthly | 0 | 0 | 0 | 0 | | |

| | | | Date Sampled | Date Sampled | Date Sampled | Date Sampled | Date Sampled | Date Sampled |
|----------------|-------|---------|---------------|---------------|---------------|---------------|---------------|---------------|
| | | | | | | | | |
| | | | Date Obtained | Date Obtained | Date Obtained | Date Obtained | Date Obtained | Date Obtained |
| | | | | | | | | |
| | | | Sample Code | Sample Code | Sample Code | Sample Code | Sample Code | Sample Code |
| | | | | | | | | |
| Carbon Dioxide | % v/v | Monthly | | | | | | |
| Methane | % v/v | Monthly | | | | | | |

Point 21 - Gas2

| Pollutant | Unit | Monitoring Frequency | Date Sampled | Date Sampled | Date Sampled | Date Sampled | Date Sampled | Date Sampled |
|----------------|-------|----------------------|---------------|---------------|---------------|---------------|---------------|---------------|
| | | | 30.09.2024 | 31.10.2024 | 26.11.2024 | 16.12.2024 | | |
| | | | Date Obtained | Date Obtained | Date Obtained | Date Obtained | Date Obtained | Date Obtained |
| | | | | | | | | |
| | | | Sample Code | Sample Code | Sample Code | Sample Code | Sample Code | Sample Code |
| | | | | | | | | |
| Carbon Dioxide | % v/v | Monthly | 0.3 | 5.5 | 7.1 | 0.1 | | |
| Methane | % v/v | Monthly | 0 | 0 | 0 | 0 | | |

Waste Management Facility - 5293

| | | | Date Sampled | Date Sampled | Date Sampled | Date Sampled | Date Sampled | Date Sampled |
|----------------|-------|---------|---------------|---------------|---------------|---------------|---------------|---------------|
| | | | | | | | | |
| | | | Date Obtained | Date Obtained | Date Obtained | Date Obtained | Date Obtained | Date Obtained |
| | | | | | | | | |
| | | | Sample Code | Sample Code | Sample Code | Sample Code | Sample Code | Sample Code |
| | | | | | | | | |
| Carbon Dioxide | % v/v | Monthly | | | | | | |
| Methane | % v/v | Monthly | | | | | | |

Point 22 - Gas3

| Pollutant | Unit | Monitoring Frequency | Date Sampled | Date Sampled | Date Sampled | Date Sampled | Date Sampled | Date Sampled |
|----------------|-------|----------------------|---------------|---------------|---------------|---------------|---------------|---------------|
| | | | 30.09.2024 | 31.10.2024 | 26.11.2024 | 16.12.2024 | | |
| | | | Date Obtained | Date Obtained | Date Obtained | Date Obtained | Date Obtained | Date Obtained |
| | | | | | | | | |
| | | | Sample Code | Sample Code | Sample Code | Sample Code | Sample Code | Sample Code |
| | | | | | | | | |
| Carbon Dioxide | % v/v | Monthly | 0.6 | 0.5 | 0.4 | 0.9 | | |
| Methane | % v/v | Monthly | 0 | 0 | 0 | 0 | | |

| | | | Date Sampled | Date Sampled | Date Sampled | Date Sampled | Date Sampled | Date Sampled |
|----------------|-------|---------|---------------|---------------|---------------|---------------|---------------|---------------|
| | | | | | | | | |
| | | | Date Obtained | Date Obtained | Date Obtained | Date Obtained | Date Obtained | Date Obtained |
| | | | | | | | | |
| | | | Sample Code | Sample Code | Sample Code | Sample Code | Sample Code | Sample Code |
| | | | | | | | | |
| Carbon Dioxide | % v/v | Monthly | | | | | | |
| Methane | % v/v | Monthly | | | | | | |

Point 23 - Gas4

| Pollutant | Unit | Monitoring Frequency | Date Sampled | Date Sampled | Date Sampled | Date Sampled | Date Sampled | Date Sampled |
|----------------|-------|----------------------|---------------|---------------|---------------|---------------|---------------|---------------|
| | | | 30.09.2024 | 31.10.2024 | 26.11.2024 | 16.12.2024 | | |
| | | | Date Obtained | Date Obtained | Date Obtained | Date Obtained | Date Obtained | Date Obtained |
| | | | | | | | | |
| | | | Sample Code | Sample Code | Sample Code | Sample Code | Sample Code | Sample Code |
| | | | | | | | | |
| Carbon Dioxide | % v/v | Monthly | 3.8 | 4.9 | 5.4 | 3.7 | | |
| Methane | % v/v | Monthly | 0 | 0 | 0 | 0 | | |

Waste Management Facility - 5293

| | | | Date Sampled | Date Sampled | Date Sampled | Date Sampled | Date Sampled | Date Sampled |
|----------------|-------|---------|---------------|---------------|---------------|---------------|---------------|---------------|
| | | | Date Obtained | Date Obtained | Date Obtained | Date Obtained | Date Obtained | Date Obtained |
| | | | Sample Code | Sample Code | Sample Code | Sample Code | Sample Code | Sample Code |
| Carbon Dioxide | % v/v | Monthly | | | | | | |
| Methane | % v/v | Monthly | | | | | | |

Point 24- Gas 6

| Pollutant | Unit | Monitoring Frequency | Date Sampled | Date Sampled | Date Sampled | Date Sampled | Date Sampled | Date Sampled |
|----------------|-------|----------------------|---------------|---------------|---------------|---------------|---------------|---------------|
| | | | Date Obtained | Date Obtained | Date Obtained | Date Obtained | Date Obtained | Date Obtained |
| | | | 30.09.2024 | 31.10.2024 | 26.11.2024 | 16.12.2024 | | |
| | | | Sample Code | Sample Code | Sample Code | Sample Code | Sample Code | Sample Code |
| Carbon Dioxide | % v/v | Monthly | 3.6 | 5 | 5 | 3.4 | | |
| Methane | % v/v | Monthly | 0 | 0 | 0 | 0 | | |

| | | | Date Sampled | Date Sampled | Date Sampled | Date Sampled | Date Sampled | Date Sampled |
|----------------|-------|---------|---------------|---------------|---------------|---------------|---------------|---------------|
| | | | Date Obtained | Date Obtained | Date Obtained | Date Obtained | Date Obtained | Date Obtained |
| | | | Sample Code | Sample Code | Sample Code | Sample Code | Sample Code | Sample Code |
| Carbon Dioxide | % v/v | Monthly | | | | | | |
| Methane | % v/v | Monthly | | | | | | |

Point 25 - Gas interception trench

| Pollutant | Unit | Monitoring Frequency | Date Sampled | Date Sampled | Date Sampled | Date Sampled | Date Sampled | Date Sampled |
|----------------|-------|----------------------|---------------|---------------|---------------|---------------|---------------|---------------|
| | | | 30.09.2024 | 31.10.2024 | 26.11.2024 | 16.12.2024 | | |
| | | | Date Obtained | Date Obtained | Date Obtained | Date Obtained | Date Obtained | Date Obtained |
| | | | Sample Code | Sample Code | Sample Code | Sample Code | Sample Code | Sample Code |
| Carbon Dioxide | % v/v | Monthly | 0 | 0 | 0.1 | 0 | | |
| Methane | % v/v | Monthly | 0 | 0 | 0 | 0 | | |

Waste Management Facility - 5293

| | | | Date Sampled | Date Sampled | Date Sampled | Date Sampled | Date Sampled | Date Sampled |
|----------------|-------|---------|---------------|---------------|---------------|---------------|---------------|---------------|
| | | | Date Obtained | Date Obtained | Date Obtained | Date Obtained | Date Obtained | Date Obtained |
| | | | Sample Code | Sample Code | Sample Code | Sample Code | Sample Code | Sample Code |
| Carbon Dioxide | % v/v | Monthly | | | | | | |
| Methane | % v/v | Monthly | | | | | | |

RW1

| Pollutant | Unit | Monitoring Frequency | Date Sampled | Date Sampled | Date Sampled | Date Sampled | Date Sampled | Date Sampled |
|----------------|-------|----------------------|---------------|---------------|---------------|---------------|---------------|---------------|
| | | | 30.09.2024 | 31.10.2024 | 26.11.2024 | 16.12.2024 | | |
| | | | Date Obtained | Date Obtained | Date Obtained | Date Obtained | Date Obtained | Date Obtained |
| | | | Sample Code | Sample Code | Sample Code | Sample Code | Sample Code | Sample Code |
| Carbon Dioxide | % v/v | Monthly | 5.4 | 15 | 17.9 | 0.2 | | |
| Methane | % v/v | Monthly | 0 | 0 | 0 | 0 | | |

| | | | Date Sampled | Date Sampled | Date Sampled | Date Sampled | Date Sampled | Date Sampled |
|----------------|-------|---------|---------------|---------------|---------------|---------------|---------------|---------------|
| | | | Date Obtained | Date Obtained | Date Obtained | Date Obtained | Date Obtained | Date Obtained |
| | | | Sample Code | Sample Code | Sample Code | Sample Code | Sample Code | Sample Code |
| Carbon Dioxide | % v/v | Monthly | | | | | | |
| Methane | % v/v | Monthly | | | | | | |

Gas1

Waste Management Facility - 5293

| Pollutant | Unit | Monitoring Frequency | Date Sampled | Date Sampled | Date Sampled | Date Sampled | Date Sampled | Date Sampled |
|----------------|-------------|----------------------|---------------|---------------|---------------|---------------|---------------|---------------|
| | | | 30.09.2024 | 31.10.2024 | 26.11.2024 | 16.12.2024 | | |
| | | | Date Obtained | Date Obtained | Date Obtained | Date Obtained | Date Obtained | Date Obtained |
| | | | | | | | | |
| Sample Code | Sample Code | Sample Code | Sample Code | Sample Code | Sample Code | | | |
| Carbon Dioxide | % v/v | Monthly | 4.1 | 7.3 | 6.5 | 3.4 | | |
| Methane | % v/v | Monthly | 0 | 0 | 0 | 0 | | |

| Date Sampled | Date Sampled | Date Sampled | Date Sampled | Date Sampled | Date Sampled |
|----------------|---------------|---------------|---------------|---------------|---------------|
| | | | | | |
| Date Obtained | Date Obtained | Date Obtained | Date Obtained | Date Obtained | Date Obtained |
| | | | | | |
| Sample Code | Sample Code | Sample Code | Sample Code | Sample Code | Sample Code |
| | | | | | |
| Carbon Dioxide | % v/v | Monthly | | | |
| Methane | % v/v | Monthly | | | |

Gas5

| Pollutant | Unit | Monitoring Frequency | Date Sampled | Date Sampled | Date Sampled | Date Sampled | Date Sampled | Date Sampled |
|----------------|-------------|----------------------|---------------|---------------|---------------|---------------|---------------|---------------|
| | | | 30.09.2024 | 31.10.2024 | 26.11.2024 | 16.12.2024 | | |
| | | | Date Obtained | Date Obtained | Date Obtained | Date Obtained | Date Obtained | Date Obtained |
| | | | | | | | | |
| Sample Code | Sample Code | Sample Code | Sample Code | Sample Code | Sample Code | | | |
| Carbon Dioxide | % v/v | Monthly | 5.6 | 6.5 | 5.1 | 3.2 | | |
| Methane | % v/v | Monthly | 0 | 0 | 0 | 0 | | |

| Date Sampled | Date Sampled | Date Sampled | Date Sampled | Date Sampled | Date Sampled |
|----------------|---------------|---------------|---------------|---------------|---------------|
| | | | | | |
| Date Obtained | Date Obtained | Date Obtained | Date Obtained | Date Obtained | Date Obtained |
| | | | | | |
| Sample Code | Sample Code | Sample Code | Sample Code | Sample Code | Sample Code |
| | | | | | |
| Carbon Dioxide | % v/v | Monthly | | | |
| Methane | % v/v | Monthly | | | |

| Point 27 - Inside all buildings | Unit | Monitoring Frequency | Date Sampled | Date Sampled | Date Sampled | Date Sampled |
|---------------------------------|-------------|----------------------|--------------------|--------------------|--------------------|--------------------|
| | | | 26.11.2024 | | | |
| | | | Date Data Obtained | Date Data Obtained | Date Data Obtained | Date Data Obtained |
| | | | | | | |
| Sample Code | Sample Code | Sample Code | Sample Code | | | |
| | | | | | | |
| HCC Lunch Room Demountable | | | | | | |
| Methane | % v/v | Quarterly | 0 | | | |
| HCC Toliet Demountable | | | | | | |
| Methane | % v/v | Quarterly | 0 | | | |
| Recycling Shed | | | | | | |
| Methane | % v/v | Quarterly | 0 | | | |
| Gatehouse/ Weighbridge | | | | | | |
| Methane | % v/v | Quarterly | 0 | | | |
| Tools Storage Shed | | | | | | |
| Methane | % v/v | Quarterly | 0 | | | |
| Equipment Shed | | | | | | |
| Methane | % v/v | Quarterly | 0 | | | |

Waste Management Facility - 5293

Monitoring Point 2 - DGA

| Pollutant | Unit | Monitoring Frequency | Start Date | Start Date | Start Date | Start Date |
|-----------------------------|-------------------------|----------------------|----------------------|----------------------|----------------------|----------------------|
| | | | 26.11.2024 | | | |
| | | | Data Collection Date | Data Collection Date | Data Collection Date | Data Collection Date |
| | | | | | | |
| Sample Code | Sample Code | Sample Code | Sample Code | | | |
| | | | | | | |
| Particules deposited Matter | g/m ² /month | Quarterly | <0.3 | | | |

Monitoring Point 3 - DGB

| Pollutant | Unit | Monitoring Frequency | Start Date | Start Date | Start Date | Start Date |
|-----------------------------|-------------------------|----------------------|----------------------|----------------------|----------------------|----------------------|
| | | | 26.11.2024 | | | |
| | | | Data Collection Date | Data Collection Date | Data Collection Date | Data Collection Date |
| | | | | | | |
| Sample Code | Sample Code | Sample Code | Sample Code | | | |
| | | | | | | |
| Particules deposited Matter | g/m ² /month | Quarterly | 0.7 | | | |

Monitoring Point 4 - DGC

| Pollutant | Unit | Monitoring Frequency | Start Date | Start Date | Start Date | Start Date |
|-----------------------------|-------------------------|----------------------|----------------------|----------------------|----------------------|----------------------|
| | | | 26.11.2024 | | | |
| | | | Data Collection Date | Data Collection Date | Data Collection Date | Data Collection Date |
| | | | | | | |
| Sample Code | Sample Code | Sample Code | Sample Code | | | |
| | | | | | | |
| Particules deposited Matter | g/m ² /month | Quarterly | <0.3 | | | |

Waste Management Facility - 5293

Monitoring Point 1 - LCH

| Pollutant | Unit | Monitoring Frequency | Date Sampled | Date Sampled | Date Sampled | Date Sampled |
|------------------------------------|-------------|----------------------|--|--------------------|--------------------|--------------------|
| | | | 26.11.2024 | | | |
| | | | Date Data Obtained | Date Data Obtained | Date Data Obtained | Date Data Obtained |
| | | | Note: Unable to be sampled due to leachate pumps offline. | | | |
| Sample Code | Sample Code | Sample Code | Sample Code | | | |
| Alkalinity (as calcium carbonate) | mg/L | Quarterly | - | | | |
| Aluminium | mg/L | Yearly | | | | |
| Arsenic | mg/L | Yearly | | | | |
| Barium | mg/L | Yearly | | | | |
| Benzene | mg/L | Yearly | | | | |
| Biochemical oxygen demand | mg/L | Yearly | | | | |
| Cadmium | mg/L | Yearly | | | | |
| Calcium | mg/L | Quarterly | - | | | |
| Chemical oxygen demand | mg/L | Yearly | | | | |
| Chloride | mg/L | Quarterly | - | | | |
| Chromium (hexavalent) | mg/L | Yearly | | | | |
| Cobalt | mg/L | Yearly | | | | |
| Conductivity | µS/cm | Quarterly | - | | | |
| Copper | mg/L | Yearly | | | | |
| Ethyl benzene | mg/L | Yearly | | | | |
| Fluoride | mg/L | Yearly | | | | |
| Lead | mg/L | Yearly | | | | |
| Magnesium | mg/L | Quarterly | - | | | |
| Manganese | mg/L | Yearly | | | | |
| Mercury | mg/L | Yearly | | | | |
| Nitrate | mg/L | Quarterly | - | | | |
| Nitrite | mg/L | Quarterly | - | | | |
| Nitrogen (ammonia) | mg/L | Quarterly | - | | | |
| Organochlorine pesticides | mg/L | Yearly | | | | |
| Orgnochlorine pesticides | mg/L | Yearly | | | | |
| pH | pH | Quarterly | - | | | |
| Phosphate | mg/L | Yearly | | | | |
| Phosphorus (total) | mg/L | Quarterly | - | | | |
| Potassium | mg/L | Quarterly | - | | | |
| Sodium | mg/L | Quarterly | - | | | |
| Sulfate | mg/L | Quarterly | - | | | |
| Toluene | mg/L | Yearly | | | | |
| Total chromium | mg/L | Yearly | | | | |
| Total dissolved solids | mg/L | Quarterly | - | | | |
| Total Iron | mg/L | Yearly | | | | |
| Total organic carbon | mg/L | Yearly | | | | |
| Total petroleum hydrocarbons C6-C9 | mg/L | Yearly | | | | |
| C10-C14 | mg/L | Yearly | | | | |
| C15-C28 | mg/L | Yearly | | | | |
| C29-C36 | mg/L | Yearly | | | | |
| C10-C36 (Sum) | mg/L | Yearly | | | | |
| Total Phenolics | mg/L | Yearly | | | | |
| Xylene | mg/L | Yearly | | | | |
| Zinc | mg/L | Yearly | | | | |

Waste Management Facility - 5293

Monitoring Point 5 - SW1

| Pollutant | Unit | Monitoring Frequency | Date Sampled | Date Sampled | Date Sampled | Date Sampled |
|-----------------------------------|------|----------------------|--------------------|--------------------|--------------------|--------------------|
| | | | 26.11.2024 | | | |
| | | | Date Data Obtained | Date Data Obtained | Date Data Obtained | Date Data Obtained |
| | | | | | | |
| | | | Sample Code | Sample Code | Sample Code | Sample Code |
| Alkalinity (as calcium carbonate) | mg/L | Quarterly | 320 | | | |
| Ammonia | mg/L | Quarterly | 0.6 | | | |
| Biochemical oxygen demand | mg/L | Quarterly | 5 | | | |
| Sulfate | mg/L | Quarterly | 51 | | | |
| Total Phenolics | mg/L | Yearly | | | | |

Waste Management Facility - 5293

Monitoring Point 6 - GWM1

| Pollutant | Unit | Monitoring frequency | Date Sampled | Date Sampled | Date Sampled | Date Sampled |
|------------------------------------|-------|----------------------|--------------------|--------------------|--------------------|--------------------|
| | | | 24.11.2024 | | | |
| | | | Date Data Obtained | Date Data Obtained | Date Data Obtained | Date Data Obtained |
| | | | Sample Code | Sample Code | Sample Code | Sample Code |
| Alkalinity (as calcium carbonate) | mg/L | Quarterly | 320 | | | |
| Aluminium | mg/L | Yearly | | | | |
| Ammonia | mg/L | Quarterly | <0.05 | | | |
| Arsenic | mg/L | Yearly | | | | |
| Barium | mg/L | Yearly | | | | |
| Benzene | mg/L | Yearly | | | | |
| Biochemical oxygen demand | mg/L | Yearly | | | | |
| Cadmium | mg/L | Yearly | | | | |
| Calcium | mg/L | Quarterly | 92 | | | |
| Carbonate | mg/L | Quarterly | <1 | | | |
| Chemical oxygen demand | mg/L | Yearly | | | | |
| Chloride | mg/L | Quarterly | 4700 | | | |
| Chlorinated volatile compound | mg/L | Yearly | | | | |
| Chromium (hexavalent) | mg/L | Yearly | | | | |
| Cobalt | mg/L | Yearly | | | | |
| Conductivity | µS/cm | Quarterly | 12000 | | | |
| Copper | mg/L | Yearly | | | | |
| Ethyl benzene | mg/L | Yearly | | | | |
| Fluoride | mg/L | Yearly | | | | |
| Lead | mg/L | Yearly | | | | |
| Magnesium | mg/L | Quarterly | 330 | | | |
| Manganese | mg/L | Yearly | | | | |
| Mercury | mg/L | Yearly | | | | |
| Nitrogen Oxides | mg/L | Yearly | | | | |
| Organochlorine pesticides | mg/L | Yearly | | | | |
| Organophosphate pesticides | mg/L | Yearly | | | | |
| pH | pH | Quarterly | - | | | |
| Phosphate | mg/L | Yearly | | | | |
| Phosphorus (Total) | mg/L | Quarterly | 0.12 | | | |
| Potassium | mg/L | Quarterly | 2.5 | | | |
| Salinity | mg/L | Quarterly | 8100 | | | |
| Sodium | mg/L | Quarterly | 2100 | | | |
| Sulfate | mg/L | Quarterly | 300 | | | |
| Toluene | mg/L | Yearly | | | | |
| Total chromium | mg/L | Yearly | | | | |
| Total dissolved solids | mg/L | Quarterly | 8900 | | | |
| Total organic carbon | mg/L | Yearly | | | | |
| Total petroleum hydrocarbons C6-C9 | mg/L | Yearly | | | | |
| C10-C14 | mg/L | Yearly | | | | |
| C15-C28 | mg/L | Yearly | | | | |
| C29-C36 | mg/L | Yearly | | | | |
| C10-C36 (Sum) | mg/L | Yearly | | | | |
| Total Phenolics | mg/L | Yearly | | | | |
| Xylene | mg/L | Yearly | | | | |
| Zinc | mg/L | Yearly | | | | |

Waste Management Facility - 5293

Monitoring Point 7 - GWM2

| Pollutant | Unit | Monitoring frequency | Date Sampled | Date Sampled | Date Sampled | Date Sampled |
|------------------------------------|-------|----------------------|--------------------|--------------------|--------------------|--------------------|
| | | | 24.11.2024 | | | |
| | | | Date Data Obtained | Date Data Obtained | Date Data Obtained | Date Data Obtained |
| | | | Sample Code | Sample Code | Sample Code | Sample Code |
| Alkalinity (as calcium carbonate) | mg/L | Quarterly | 210 | | | |
| Aluminium | mg/L | Yearly | | | | |
| Ammonia | mg/L | Quarterly | 0.02 | | | |
| Arsenic | mg/L | Yearly | | | | |
| Barium | mg/L | Yearly | | | | |
| Benzene | mg/L | Yearly | | | | |
| Biochemical oxygen demand | mg/L | Yearly | | | | |
| Cadmium | mg/L | Yearly | | | | |
| Calcium | mg/L | Quarterly | 100 | | | |
| Carbonate | mg/L | Quarterly | <1 | | | |
| Chemical oxygen demand | mg/L | Yearly | | | | |
| Chloride | mg/L | Quarterly | 3500 | | | |
| Chlorinated volatile compound | mg/L | Yearly | | | | |
| Chromium (hexavalent) | mg/L | Yearly | | | | |
| Cobalt | mg/L | Yearly | | | | |
| Conductivity | µS/cm | Quarterly | 9200 | | | |
| Copper | mg/L | Yearly | | | | |
| Ethyl benzene | mg/L | Yearly | | | | |
| Fluoride | mg/L | Yearly | | | | |
| Lead | mg/L | Yearly | | | | |
| Magnesium | mg/L | Quarterly | 290 | | | |
| Manganese | mg/L | Yearly | | | | |
| Mercury | mg/L | Yearly | | | | |
| Nitrogen Oxides | mg/L | Yearly | | | | |
| Organochlorine pesticides | mg/L | Yearly | | | | |
| Organophosphate pesticides | mg/L | Yearly | | | | |
| pH | pH | Quarterly | - | | | |
| Phosphate | mg/L | Yearly | | | | |
| Phosphorus (Total) | mg/L | Quarterly | 0.19 | | | |
| Potassium | mg/L | Quarterly | 1.1 | | | |
| Salinity | mg/L | Quarterly | 5900 | | | |
| Sodium | mg/L | Quarterly | 1900 | | | |
| Sulfate | mg/L | Quarterly | 200 | | | |
| Toluene | mg/L | Yearly | | | | |
| Total chromium | mg/L | Yearly | | | | |
| Total dissolved solids | mg/L | Quarterly | 6000 | | | |
| Total organic carbon | mg/L | Yearly | | | | |
| Total petroleum hydrocarbons C6-C9 | mg/L | Yearly | | | | |
| C10-C14 | mg/L | Yearly | | | | |
| C15-C28 | mg/L | Yearly | | | | |
| C29-C36 | mg/L | Yearly | | | | |
| C10-C36 (Sum) | mg/L | Yearly | | | | |
| Total Phenolics | mg/L | Yearly | | | | |
| Xylene | mg/L | Yearly | | | | |
| Zinc | mg/L | Yearly | | | | |

Waste Management Facility - 5293

Monitoring Point 8 - GWM3

| Pollutant | Unit | Monitoring frequency | Date Sampled | Date Sampled | Date Sampled | Date Sampled |
|------------------------------------|-------|----------------------|--------------------|--------------------|--------------------|--------------------|
| | | | 24.11.2024 | | | |
| | | | Date Data Obtained | Date Data Obtained | Date Data Obtained | Date Data Obtained |
| | | | Sample Code | Sample Code | Sample Code | Sample Code |
| Alkalinity (as calcium carbonate) | mg/L | Quarterly | 540 | | | |
| Aluminium | mg/L | Yearly | | | | |
| Ammonia | mg/L | Quarterly | <0.05 | | | |
| Arsenic | mg/L | Yearly | | | | |
| Barium | mg/L | Yearly | | | | |
| Benzene | mg/L | Yearly | | | | |
| Biochemical oxygen demand | mg/L | Yearly | | | | |
| Cadmium | mg/L | Yearly | | | | |
| Calcium | mg/L | Quarterly | 120 | | | |
| Carbonate | mg/L | Quarterly | <1 | | | |
| Chemical oxygen demand | mg/L | Yearly | | | | |
| Chloride | mg/L | Quarterly | 8000 | | | |
| Chlorinated volatile compound | mg/L | Yearly | | | | |
| Chromium (hexavalent) | mg/L | Yearly | | | | |
| Cobalt | mg/L | Yearly | | | | |
| Conductivity | µS/cm | Quarterly | 19000 | | | |
| Copper | mg/L | Yearly | | | | |
| Ethyl benzene | mg/L | Yearly | | | | |
| Fluoride | mg/L | Yearly | | | | |
| Lead | mg/L | Yearly | | | | |
| Magnesium | mg/L | Quarterly | 610 | | | |
| Manganese | mg/L | Yearly | | | | |
| Mercury | mg/L | Yearly | | | | |
| Nitrogen Oxides | mg/L | Yearly | | | | |
| Organochlorine pesticides | mg/L | Yearly | | | | |
| Organophosphate pesticides | mg/L | Yearly | | | | |
| pH | pH | Quarterly | - | | | |
| Phosphate | mg/L | Yearly | | | | |
| Phosphorus (Total) | mg/L | Quarterly | 0.34 | | | |
| Potassium | mg/L | Quarterly | 2.7 | | | |
| Salinity | mg/L | Quarterly | 12000 | | | |
| Sodium | mg/L | Quarterly | 3700 | | | |
| Sulfate | mg/L | Quarterly | 600 | | | |
| Toluene | mg/L | Yearly | | | | |
| Total chromium | mg/L | Yearly | | | | |
| Total dissolved solids | mg/L | Quarterly | 15000 | | | |
| Total organic carbon | mg/L | Yearly | | | | |
| Total petroleum hydrocarbons C6-C9 | mg/L | Yearly | | | | |
| C10-C14 | mg/L | Yearly | | | | |
| C15-C28 | mg/L | Yearly | | | | |
| C29-C36 | mg/L | Yearly | | | | |
| C10-C36 (Sum) | mg/L | Yearly | | | | |
| Total Phenolics | mg/L | Yearly | | | | |
| Xylene | mg/L | Yearly | | | | |
| Zinc | mg/L | Yearly | | | | |

Waste Management Facility - 5293

Monitoring Point 9 - GWM4

| Pollutant | Unit | Monitoring frequency | Date Sampled | Date Sampled | Date Sampled | Date Sampled |
|------------------------------------|-------|----------------------|--------------------|--------------------|--------------------|--------------------|
| | | | 24.11.2024 | | | |
| | | | Date Data Obtained | Date Data Obtained | Date Data Obtained | Date Data Obtained |
| | | | Sample Code | Sample Code | Sample Code | Sample Code |
| Alkalinity (as calcium carbonate) | mg/L | Quarterly | 93 | | | |
| Aluminium | mg/L | Yearly | | | | |
| Ammonia | mg/L | Quarterly | <0.05 | | | |
| Arsenic | mg/L | Yearly | | | | |
| Barium | mg/L | Yearly | | | | |
| Benzene | mg/L | Yearly | | | | |
| Biochemical oxygen demand | mg/L | Yearly | | | | |
| Cadmium | mg/L | Yearly | | | | |
| Calcium | mg/L | Quarterly | 22 | | | |
| Carbonate | mg/L | Quarterly | <1 | | | |
| Chemical oxygen demand | mg/L | Yearly | | | | |
| Chloride | mg/L | Quarterly | 4000 | | | |
| Chlorinated volatile compound | mg/L | Yearly | | | | |
| Chromium (hexavalent) | mg/L | Yearly | | | | |
| Cobalt | mg/L | Yearly | | | | |
| Conductivity | µS/cm | Quarterly | 10000 | | | |
| Copper | mg/L | Yearly | | | | |
| Ethyl benzene | mg/L | Yearly | | | | |
| Fluoride | mg/L | Yearly | | | | |
| Lead | mg/L | Yearly | | | | |
| Magnesium | mg/L | Quarterly | 290 | | | |
| Manganese | mg/L | Yearly | | | | |
| Mercury | mg/L | Yearly | | | | |
| Nitrogen Oxides | mg/L | Yearly | | | | |
| Organochlorine pesticides | mg/L | Yearly | | | | |
| Organophosphate pesticides | mg/L | Yearly | | | | |
| pH | pH | Quarterly | - | | | |
| Phosphate | mg/L | Yearly | | | | |
| Phosphorus (Total) | mg/L | Quarterly | 0.05 | | | |
| Potassium | mg/L | Quarterly | 1.6 | | | |
| Salinity | mg/L | Quarterly | 6700 | | | |
| Sodium | mg/L | Quarterly | 1700 | | | |
| Sulfate | mg/L | Quarterly | 140 | | | |
| Toluene | mg/L | Yearly | | | | |
| Total chromium | mg/L | Yearly | | | | |
| Total dissolved solids | mg/L | Quarterly | 7100 | | | |
| Total organic carbon | mg/L | Yearly | | | | |
| Total petroleum hydrocarbons C6-C9 | mg/L | Yearly | | | | |
| C10-C14 | mg/L | Yearly | | | | |
| C15-C28 | mg/L | Yearly | | | | |
| C29-C36 | mg/L | Yearly | | | | |
| C10-C36 (Sum) | mg/L | Yearly | | | | |
| Total Phenolics | mg/L | Yearly | | | | |
| Xylene | mg/L | Yearly | | | | |
| Zinc | mg/L | Yearly | | | | |

Waste Management Facility - 5293

Monitoring Point 10 - GWM6

| Pollutant | Unit | Monitoring frequency | Date Sampled | Date Sampled | Date Sampled | Date Sampled |
|------------------------------------|-------|----------------------|--------------------|--------------------|--------------------|--------------------|
| | | | 24.11.2024 | | | |
| | | | Date Data Obtained | Date Data Obtained | Date Data Obtained | Date Data Obtained |
| | | | Sample Code | Sample Code | Sample Code | Sample Code |
| Alkalinity (as calcium carbonate) | mg/L | Quarterly | 190 | | | |
| Aluminium | mg/L | Yearly | | | | |
| Ammonia | mg/L | Quarterly | <0.01 | | | |
| Arsenic | mg/L | Yearly | | | | |
| Barium | mg/L | Yearly | | | | |
| Benzene | mg/L | Yearly | | | | |
| Biochemical oxygen demand | mg/L | Yearly | | | | |
| Cadmium | mg/L | Yearly | | | | |
| Calcium | mg/L | Quarterly | 36 | | | |
| Carbonate | mg/L | Quarterly | <1 | | | |
| Chemical oxygen demand | mg/L | Yearly | | | | |
| Chloride | mg/L | Quarterly | 46 | | | |
| Chlorinated volatile compound | mg/L | Yearly | | | | |
| Chromium (hexavalent) | mg/L | Yearly | | | | |
| Cobalt | mg/L | Yearly | | | | |
| Conductivity | µS/cm | Quarterly | 510 | | | |
| Copper | mg/L | Yearly | | | | |
| Ethyl benzene | mg/L | Yearly | | | | |
| Fluoride | mg/L | Yearly | | | | |
| Lead | mg/L | Yearly | | | | |
| Magnesium | mg/L | Quarterly | 13 | | | |
| Manganese | mg/L | Yearly | | | | |
| Mercury | mg/L | Yearly | | | | |
| Nitrogen Oxides | mg/L | Yearly | | | | |
| Organochlorine pesticides | mg/L | Yearly | | | | |
| Organophosphate pesticides | mg/L | Yearly | | | | |
| pH | pH | Quarterly | - | | | |
| Phosphate | mg/L | Yearly | | | | |
| Phosphorus (Total) | mg/L | Quarterly | 0.11 | | | |
| Potassium | mg/L | Quarterly | 0.2 | | | |
| Salinity | mg/L | Quarterly | 330 | | | |
| Sodium | mg/L | Quarterly | 42 | | | |
| Sulfate | mg/L | Quarterly | 17 | | | |
| Toluene | mg/L | Yearly | | | | |
| Total chromium | mg/L | Yearly | | | | |
| Total dissolved solids | mg/L | Quarterly | 340 | | | |
| Total organic carbon | mg/L | Yearly | | | | |
| Total petroleum hydrocarbons C6-C9 | mg/L | Yearly | | | | |
| C10-C14 | mg/L | Yearly | | | | |
| C15-C28 | mg/L | Yearly | | | | |
| C29-C36 | mg/L | Yearly | | | | |
| C10-C36 (Sum) | mg/L | Yearly | | | | |
| Total Phenolics | mg/L | Yearly | | | | |
| Xylene | mg/L | Yearly | | | | |
| Zinc | mg/L | Yearly | | | | |

Waste Management Facility - 5293

Monitoring Point 11 - GWM7

| Pollutant | Unit | Monitoring frequency | Date Sampled | Date Sampled | Date Sampled | Date Sampled |
|------------------------------------|-------|----------------------|--------------------|--------------------|--------------------|--------------------|
| | | | 24.11.2024 | | | |
| | | | Date Data Obtained | Date Data Obtained | Date Data Obtained | Date Data Obtained |
| | | | Sample Code | Sample Code | Sample Code | Sample Code |
| Alkalinity (as calcium carbonate) | mg/L | Quarterly | 210 | | | |
| Aluminium | mg/L | Yearly | | | | |
| Ammonia | mg/L | Quarterly | 0.02 | | | |
| Arsenic | mg/L | Yearly | | | | |
| Barium | mg/L | Yearly | | | | |
| Benzene | mg/L | Yearly | | | | |
| Biochemical oxygen demand | mg/L | Yearly | | | | |
| Cadmium | mg/L | Yearly | | | | |
| Calcium | mg/L | Quarterly | 40 | | | |
| Carbonate | mg/L | Quarterly | <1 | | | |
| Chemical oxygen demand | mg/L | Yearly | | | | |
| Chloride | mg/L | Quarterly | 3900 | | | |
| Chlorinated volatile compound | mg/L | Yearly | | | | |
| Chromium (hexavalent) | mg/L | Yearly | | | | |
| Cobalt | mg/L | Yearly | | | | |
| Conductivity | µS/cm | Quarterly | 10000 | | | |
| Copper | mg/L | Yearly | | | | |
| Ethyl benzene | mg/L | Yearly | | | | |
| Fluoride | mg/L | Yearly | | | | |
| Lead | mg/L | Yearly | | | | |
| Magnesium | mg/L | Quarterly | 180 | | | |
| Manganese | mg/L | Yearly | | | | |
| Mercury | mg/L | Yearly | | | | |
| Nitrogen Oxides | mg/L | Yearly | | | | |
| Organochlorine pesticides | mg/L | Yearly | | | | |
| Organophosphate pesticides | mg/L | Yearly | | | | |
| pH | pH | Quarterly | - | | | |
| Phosphate | mg/L | Yearly | | | | |
| Phosphorus (Total) | mg/L | Quarterly | 1.3 | | | |
| Potassium | mg/L | Quarterly | 0.4 | | | |
| Salinity | mg/L | Quarterly | 6600 | | | |
| Sodium | mg/L | Quarterly | 1900 | | | |
| Sulfate | mg/L | Quarterly | 100 | | | |
| Toluene | mg/L | Yearly | | | | |
| Total chromium | mg/L | Yearly | | | | |
| Total dissolved solids | mg/L | Quarterly | 6700 | | | |
| Total organic carbon | mg/L | Yearly | | | | |
| Total petroleum hydrocarbons C6-C9 | mg/L | Yearly | | | | |
| C10-C14 | mg/L | Yearly | | | | |
| C15-C28 | mg/L | Yearly | | | | |
| C29-C36 | mg/L | Yearly | | | | |
| C10-C36 (Sum) | mg/L | Yearly | | | | |
| Total Phenolics | mg/L | Yearly | | | | |
| Xylene | mg/L | Yearly | | | | |
| Zinc | mg/L | Yearly | | | | |

Waste Management Facility - 5293

Monitoring Point 12 - GWM8

| Pollutant | Unit | Monitoring frequency | Date Sampled | Date Sampled | Date Sampled | Date Sampled |
|------------------------------------|-------|----------------------|--------------------|--------------------|--------------------|--------------------|
| | | | 24.11.2024 | | | |
| | | | Date Data Obtained | Date Data Obtained | Date Data Obtained | Date Data Obtained |
| | | | Sample Code | Sample Code | Sample Code | Sample Code |
| Alkalinity (as calcium carbonate) | mg/L | Quarterly | 540 | | | |
| Aluminium | mg/L | Yearly | | | | |
| Ammonia | mg/L | Quarterly | 0.23 | | | |
| Arsenic | mg/L | Yearly | | | | |
| Barium | mg/L | Yearly | | | | |
| Benzene | mg/L | Yearly | | | | |
| Biochemical oxygen demand | mg/L | Yearly | | | | |
| Cadmium | mg/L | Yearly | | | | |
| Calcium | mg/L | Quarterly | 130 | | | |
| Carbonate | mg/L | Quarterly | <1 | | | |
| Chemical oxygen demand | mg/L | Yearly | | | | |
| Chloride | mg/L | Quarterly | 6200 | | | |
| Chlorinated volatile compound | mg/L | Yearly | | | | |
| Chromium (hexavalent) | mg/L | Yearly | | | | |
| Cobalt | mg/L | Yearly | | | | |
| Conductivity | µS/cm | Quarterly | 15000 | | | |
| Copper | mg/L | Yearly | | | | |
| Ethyl benzene | mg/L | Yearly | | | | |
| Fluoride | mg/L | Yearly | | | | |
| Lead | mg/L | Yearly | | | | |
| Magnesium | mg/L | Quarterly | 390 | | | |
| Manganese | mg/L | Yearly | | | | |
| Mercury | mg/L | Yearly | | | | |
| Nitrogen Oxides | mg/L | Yearly | | | | |
| Organochlorine pesticides | mg/L | Yearly | | | | |
| Organophosphate pesticides | mg/L | Yearly | | | | |
| pH | pH | Quarterly | - | | | |
| Phosphate | mg/L | Yearly | | | | |
| Phosphorus (Total) | mg/L | Quarterly | 4.7 | | | |
| Potassium | mg/L | Quarterly | 2.7 | | | |
| Salinity | mg/L | Quarterly | 9500 | | | |
| Sodium | mg/L | Quarterly | 2700 | | | |
| Sulfate | mg/L | Quarterly | 240 | | | |
| Toluene | mg/L | Yearly | | | | |
| Total chromium | mg/L | Yearly | | | | |
| Total dissolved solids | mg/L | Quarterly | 10000 | | | |
| Total organic carbon | mg/L | Yearly | | | | |
| Total petroleum hydrocarbons C6-C9 | mg/L | Yearly | | | | |
| C10-C14 | mg/L | Yearly | | | | |
| C15-C28 | mg/L | Yearly | | | | |
| C29-C36 | mg/L | Yearly | | | | |
| C10-C36 (Sum) | mg/L | Yearly | | | | |
| Total Phenolics | mg/L | Yearly | | | | |
| Xylene | mg/L | Yearly | | | | |
| Zinc | mg/L | Yearly | | | | |

Waste Management Facility - 5293

Monitoring Point 13 - GWM9

| Pollutant | Unit | Monitoring frequency | Date Sampled | Date Sampled | Date Sampled | Date Sampled |
|------------------------------------|-------|----------------------|--------------------|--------------------|--------------------|--------------------|
| | | | 24.11.2024 | | | |
| | | | Date Data Obtained | Date Data Obtained | Date Data Obtained | Date Data Obtained |
| | | | Sample Code | Sample Code | Sample Code | Sample Code |
| Alkalinity (as calcium carbonate) | mg/L | Quarterly | 160 | | | |
| Aluminium | mg/L | Yearly | | | | |
| Ammonia | mg/L | Quarterly | 0.17 | | | |
| Arsenic | mg/L | Yearly | | | | |
| Barium | mg/L | Yearly | | | | |
| Benzene | mg/L | Yearly | | | | |
| Biochemical oxygen demand | mg/L | Yearly | | | | |
| Cadmium | mg/L | Yearly | | | | |
| Calcium | mg/L | Quarterly | 39 | | | |
| Carbonate | mg/L | Quarterly | <1 | | | |
| Chemical oxygen demand | mg/L | Yearly | | | | |
| Chloride | mg/L | Quarterly | 2000 | | | |
| Chlorinated volatile compound | mg/L | Yearly | | | | |
| Chromium (hexavalent) | mg/L | Yearly | | | | |
| Cobalt | mg/L | Yearly | | | | |
| Conductivity | µS/cm | Quarterly | 5700 | | | |
| Copper | mg/L | Yearly | | | | |
| Ethyl benzene | mg/L | Yearly | | | | |
| Fluoride | mg/L | Yearly | | | | |
| Lead | mg/L | Yearly | | | | |
| Magnesium | mg/L | Quarterly | 100 | | | |
| Manganese | mg/L | Yearly | | | | |
| Mercury | mg/L | Yearly | | | | |
| Nitrogen Oxides | mg/L | Yearly | | | | |
| Organochlorine pesticides | mg/L | Yearly | | | | |
| Organophosphate pesticides | mg/L | Yearly | | | | |
| pH | pH | Quarterly | - | | | |
| Phosphate | mg/L | Yearly | | | | |
| Phosphorus (Total) | mg/L | Quarterly | 0.76 | | | |
| Potassium | mg/L | Quarterly | 7.8 | | | |
| Salinity | mg/L | Quarterly | 3700 | | | |
| Sodium | mg/L | Quarterly | 1300 | | | |
| Sulfate | mg/L | Quarterly | 80 | | | |
| Toluene | mg/L | Yearly | | | | |
| Total chromium | mg/L | Yearly | | | | |
| Total dissolved solids | mg/L | Quarterly | 3400 | | | |
| Total organic carbon | mg/L | Yearly | | | | |
| Total petroleum hydrocarbons C6-C9 | mg/L | Yearly | | | | |
| C10-C14 | mg/L | Yearly | | | | |
| C15-C28 | mg/L | Yearly | | | | |
| C29-C36 | mg/L | Yearly | | | | |
| C10-C36 (Sum) | mg/L | Yearly | | | | |
| Total Phenolics | mg/L | Yearly | | | | |
| Xylene | mg/L | Yearly | | | | |
| Zinc | mg/L | Yearly | | | | |

