

Disclaimer:  
 1. Dams were assumed full of water at the start of the event.  
 2. Filtering Criteria: Extent has been kept when:  
 - Depth > 0.10 m; OR  
 - Depth > 0.05 m AND (Velocity \* Depth) > 0.025 m<sup>2</sup>/s; OR  
 - Velocity > 2 m/s.  
 Further to these criteria, "puddles" of less than 100 m<sup>2</sup> were removed from the extent.

# Figure H.1.1.1

## Flood hazard 5% AEP event North Richmond Overview

- Legend**
- Study area
  - Flood hazard vulnerability classification**
  - H1: Generally safe for people, vehicles & buildings
  - H2: Unsafe for small vehicles
  - H3: Unsafe for vehicles, children & elderly
  - H4: Unsafe for people & vehicles
  - H5: Unsafe for vehicles & people. All buildings vulnerable to structural damage
  - H6: Unsafe for vehicles & people. All building types considered vulnerable to failure

**Report MHL3008**  
**Redbank Creek Flood Study**



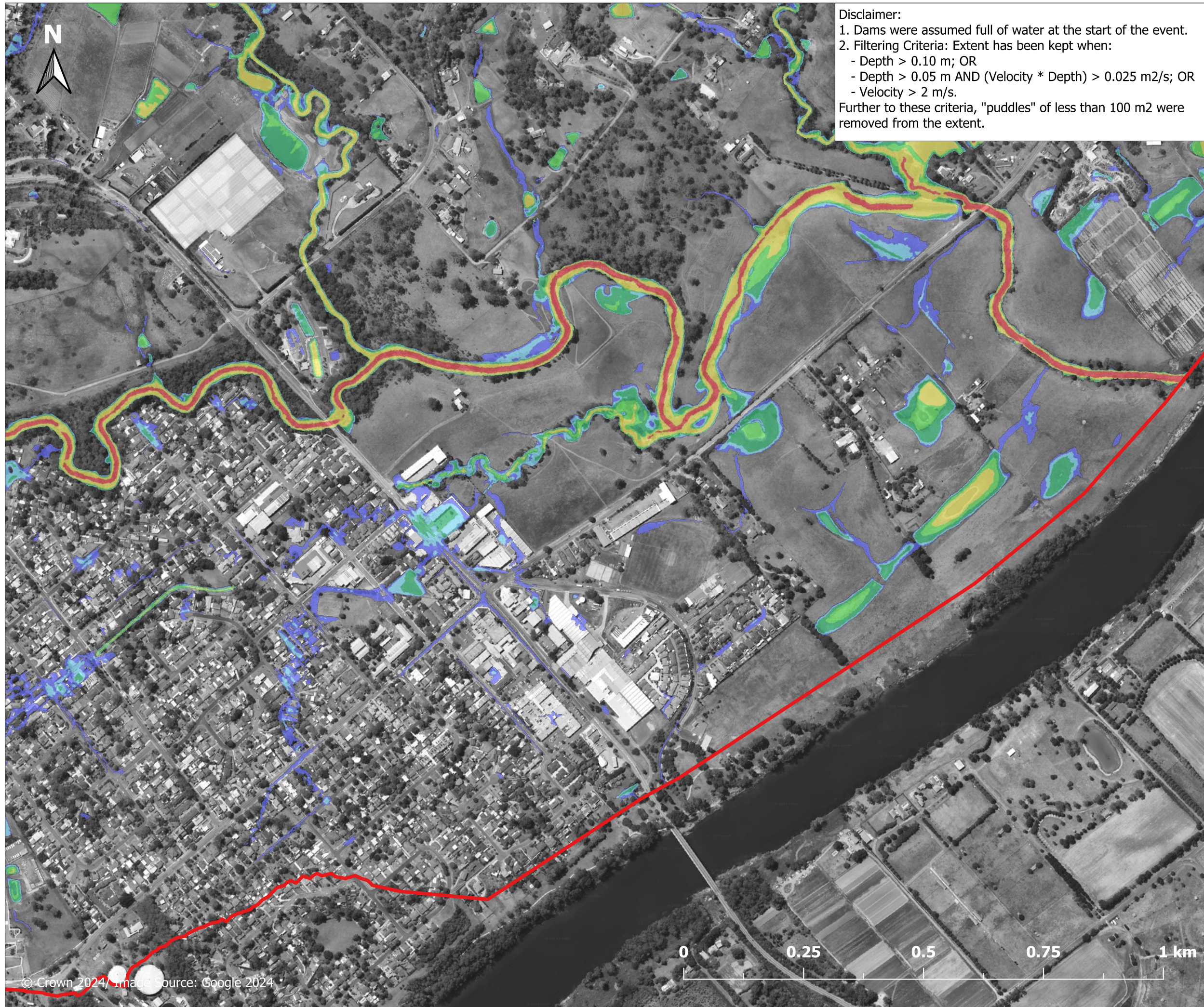

**Disclaimer:**  
 1. Dams were assumed full of water at the start of the event.  
 2. Filtering Criteria: Extent has been kept when:  
 - Depth > 0.10 m; OR  
 - Depth > 0.05 m AND (Velocity \* Depth) > 0.025 m<sup>2</sup>/s; OR  
 - Velocity > 2 m/s.  
 Further to these criteria, "puddles" of less than 100 m<sup>2</sup> were removed from the extent.

**Figure H.1.1.2**

**Flood hazard  
 5% AEP event  
 East of North  
 Richmond**

- Legend**
- ▭ Study area
  - Flood hazard vulnerability classification**
  - ▭ H1: Generally safe for people, vehicles & buildings
  - ▭ H2: Unsafe for small vehicles
  - ▭ H3: Unsafe for vehicles, children & elderly
  - ▭ H4: Unsafe for people & vehicles
  - ▭ H5: Unsafe for vehicles & people. All buildings vulnerable to structural damage
  - ▭ H6: Unsafe for vehicles & people. All building types considered vulnerable to failure



**Report MHL3008**

**Redbank Creek Flood Study**





**Disclaimer:**

1. Dams were assumed full of water at the start of the event.
  2. Filtering Criteria: Extent has been kept when:
    - Depth > 0.10 m; OR
    - Depth > 0.05 m AND (Velocity \* Depth) > 0.025 m<sup>2</sup>/s; OR
    - Velocity > 2 m/s.
- Further to these criteria, "puddles" of less than 100 m<sup>2</sup> were removed from the extent.

**Figure H.1.1.3**

**Flood hazard  
5% AEP event  
West of North  
Richmond**

**Legend**

- ▭ Study area
- Flood hazard vulnerability classification**
- ▭ H1: Generally safe for people, vehicles & buildings
- ▭ H2: Unsafe for small vehicles
- ▭ H3: Unsafe for vehicles, children & elderly
- ▭ H4: Unsafe for people & vehicles
- ▭ H5: Unsafe for vehicles & people. All buildings vulnerable to structural damage
- ▭ H6: Unsafe for vehicles & people. All building types considered vulnerable to failure



**Report MHL3008**

**Redbank Creek Flood Study**



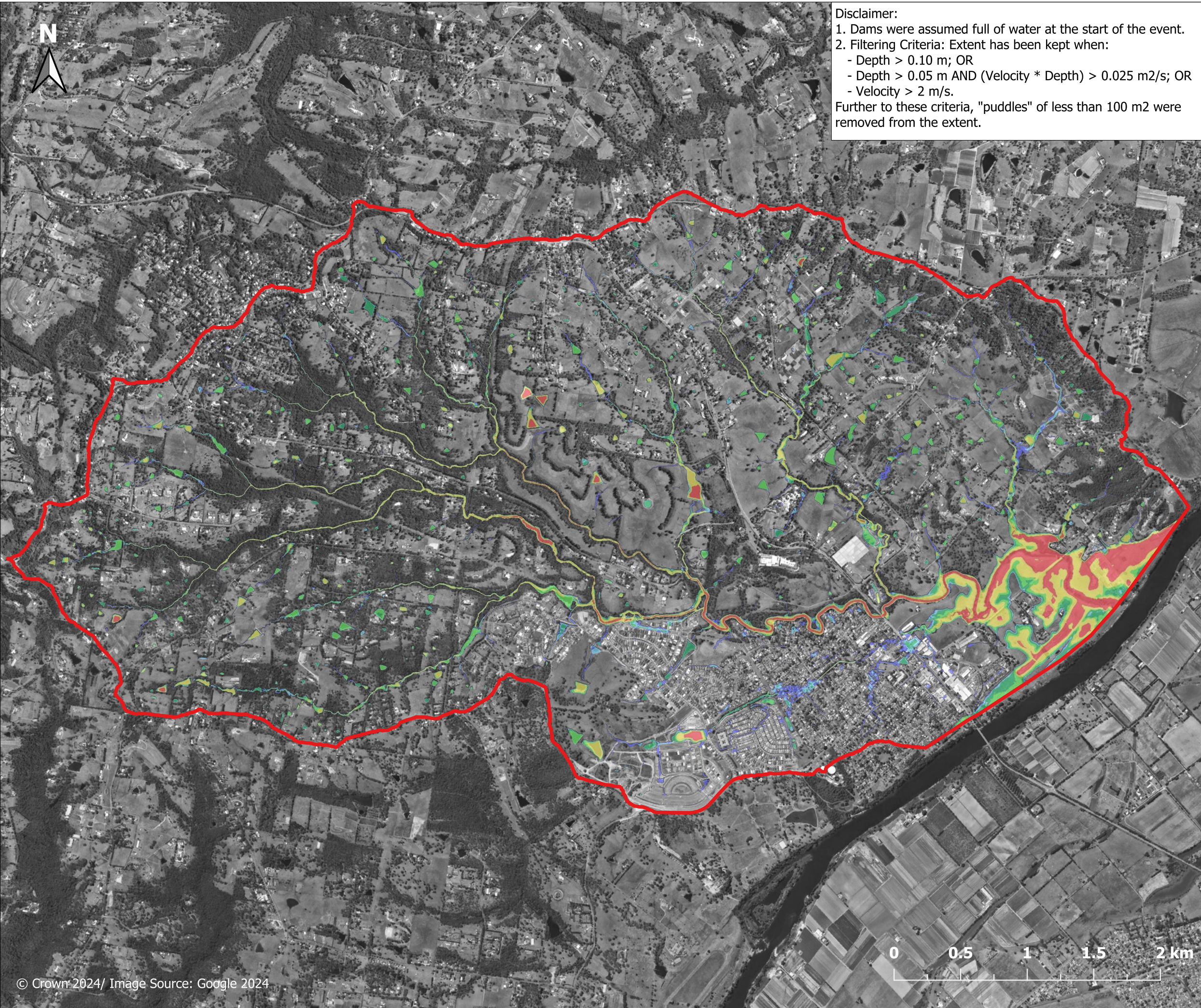

**Disclaimer:**

1. Dams were assumed full of water at the start of the event.
  2. Filtering Criteria: Extent has been kept when:
    - Depth > 0.10 m; OR
    - Depth > 0.05 m AND (Velocity \* Depth) > 0.025 m<sup>2</sup>/s; OR
    - Velocity > 2 m/s.
- Further to these criteria, "puddles" of less than 100 m<sup>2</sup> were removed from the extent.

# Figure H.1.2.1

## Flood hazard 1% AEP event North Richmond Overview

**Legend**

- Study area
- Flood hazard vulnerability classification**
- H1: Generally safe for people, vehicles & buildings
- H2: Unsafe for small vehicles
- H3: Unsafe for vehicles, children & elderly
- H4: Unsafe for people & vehicles
- H5: Unsafe for vehicles & people. All buildings vulnerable to structural damage
- H6: Unsafe for vehicles & people. All building types considered vulnerable to failure

**Report MHL3008**

**Redbank Creek Flood Study**



**Manly  
Hydraulics  
Laboratory**

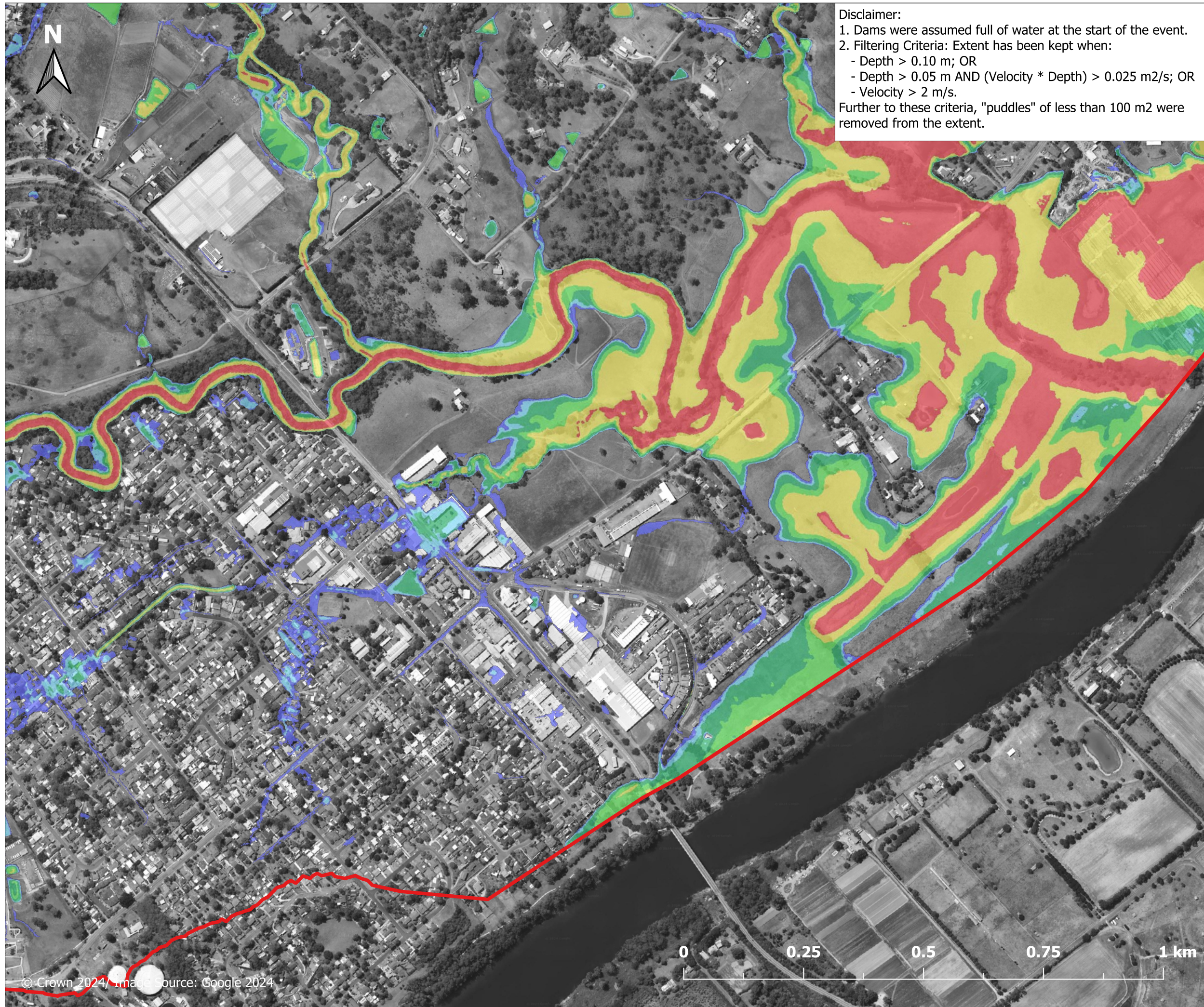

**Figure H.1.2.2**

**Flood hazard  
1% AEP event  
East of North  
Richmond**

**Legend**

Study area

**Flood hazard vulnerability classification**

- H1: Generally safe for people, vehicles & buildings
- H2: Unsafe for small vehicles
- H3: Unsafe for vehicles, children & elderly
- H4: Unsafe for people & vehicles
- H5: Unsafe for vehicles & people. All buildings vulnerable to structural damage
- H6: Unsafe for vehicles & people. All building types considered vulnerable to failure



**Report MHL3008**

**Redbank Creek Flood Study**



**Manly  
Hydraulics  
Laboratory**

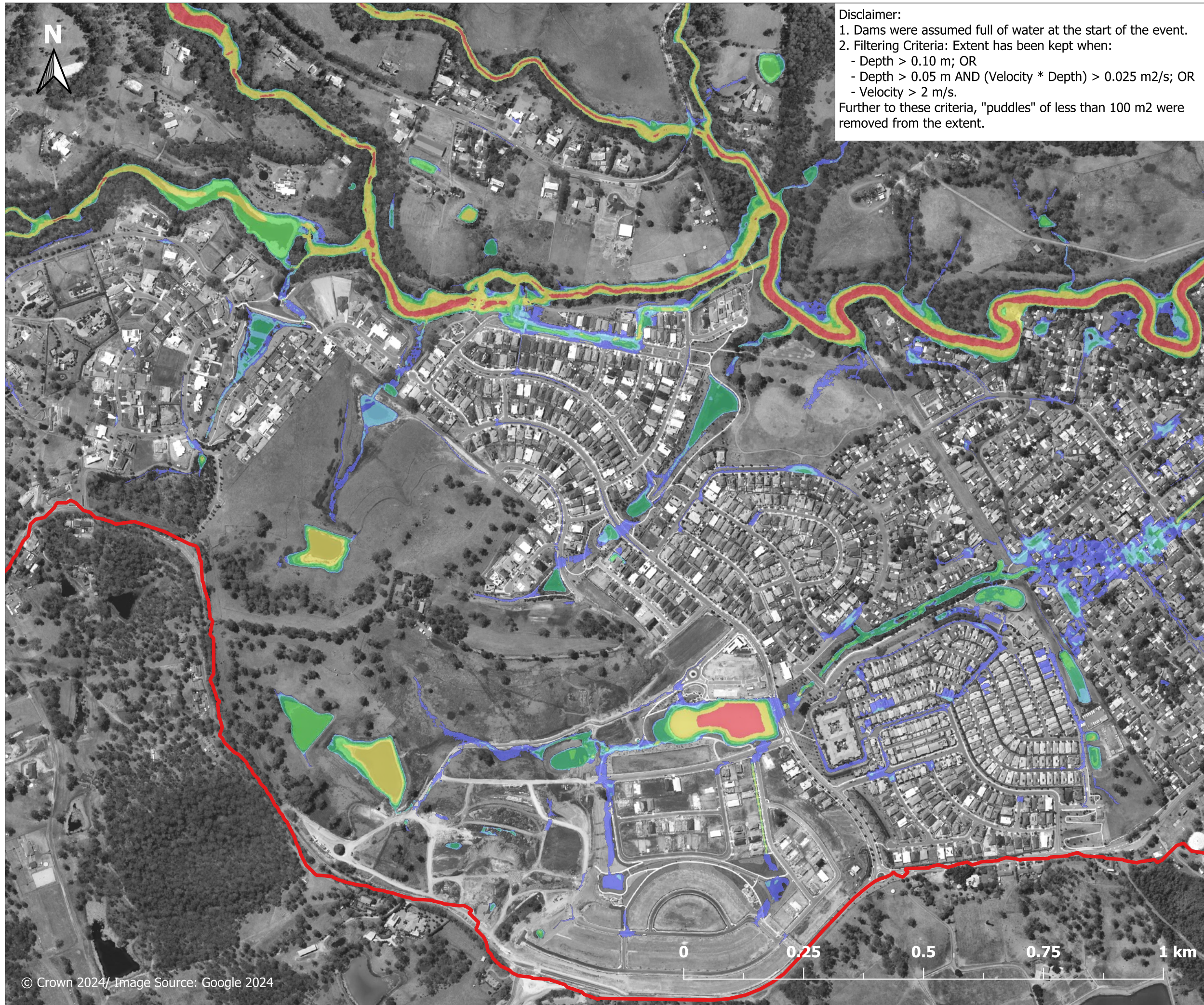

**Disclaimer:**  
 1. Dams were assumed full of water at the start of the event.  
 2. Filtering Criteria: Extent has been kept when:  
 - Depth > 0.10 m; OR  
 - Depth > 0.05 m AND (Velocity \* Depth) > 0.025 m<sup>2</sup>/s; OR  
 - Velocity > 2 m/s.  
 Further to these criteria, "puddles" of less than 100 m<sup>2</sup> were removed from the extent.

# Figure H.1.2.3

## Flood hazard 1% AEP event West of North Richmond

### Legend

- Study area
- Flood hazard vulnerability classification**
- H1: Generally safe for people, vehicles & buildings
- H2: Unsafe for small vehicles
- H3: Unsafe for vehicles, children & elderly
- H4: Unsafe for people & vehicles
- H5: Unsafe for vehicles & people. All buildings vulnerable to structural damage
- H6: Unsafe for vehicles & people. All building types considered vulnerable to failure



### Report MHL3008

### Redbank Creek Flood Study



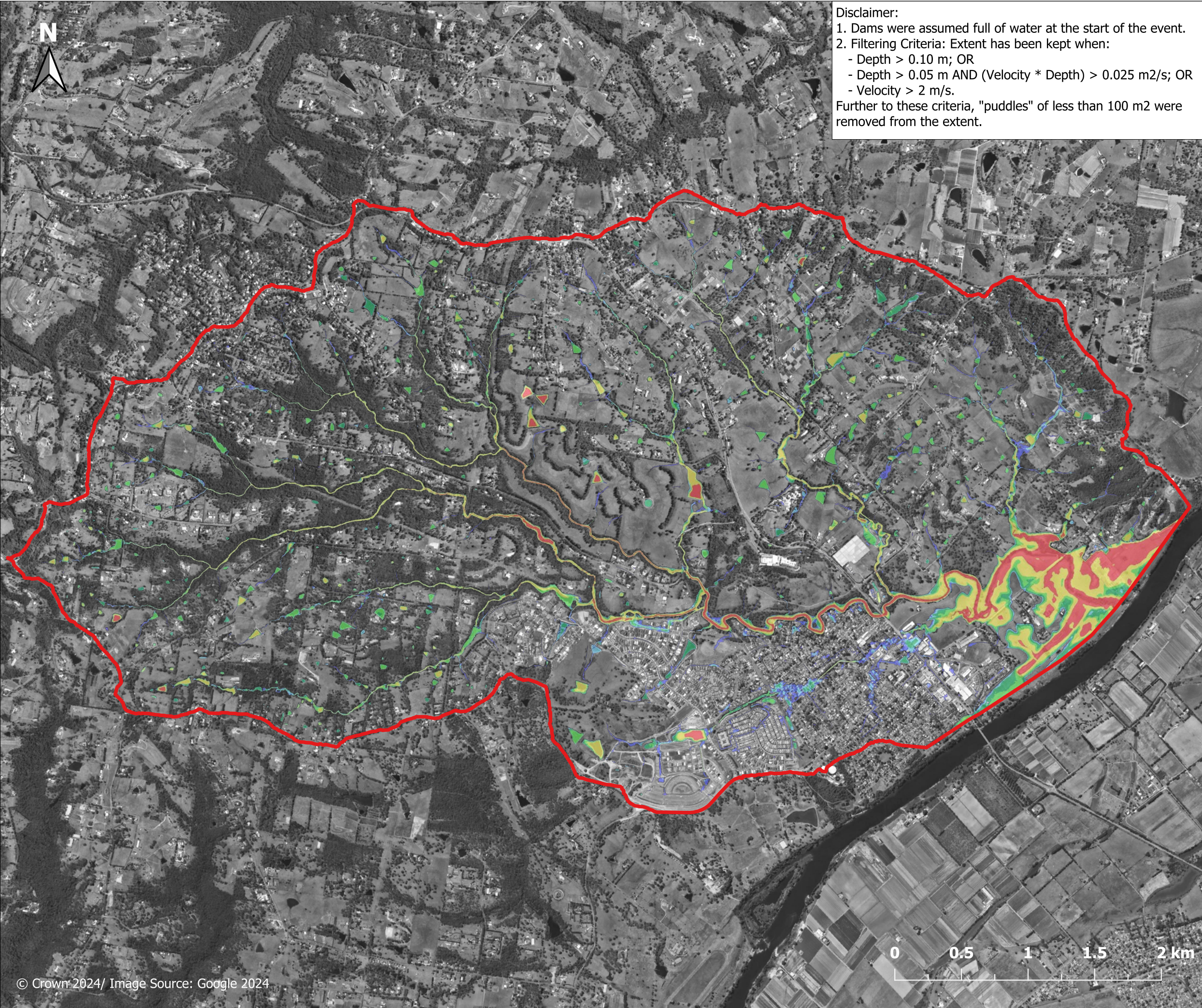

Disclaimer:  
 1. Dams were assumed full of water at the start of the event.  
 2. Filtering Criteria: Extent has been kept when:  
 - Depth > 0.10 m; OR  
 - Depth > 0.05 m AND (Velocity \* Depth) > 0.025 m<sup>2</sup>/s; OR  
 - Velocity > 2 m/s.  
 Further to these criteria, "puddles" of less than 100 m<sup>2</sup> were removed from the extent.

# Figure H.1.3.1

## Flood hazard 1 in 200 AEP event North Richmond Overview

### Legend

- Study area
- Flood hazard vulnerability classification**
- H1: Generally safe for people, vehicles & buildings
- H2: Unsafe for small vehicles
- H3: Unsafe for vehicles, children & elderly
- H4: Unsafe for people & vehicles
- H5: Unsafe for vehicles & people. All buildings vulnerable to structural damage
- H6: Unsafe for vehicles & people. All building types considered vulnerable to failure

Report MHL3008

Redbank Creek Flood Study



Manly  
Hydraulics  
Laboratory

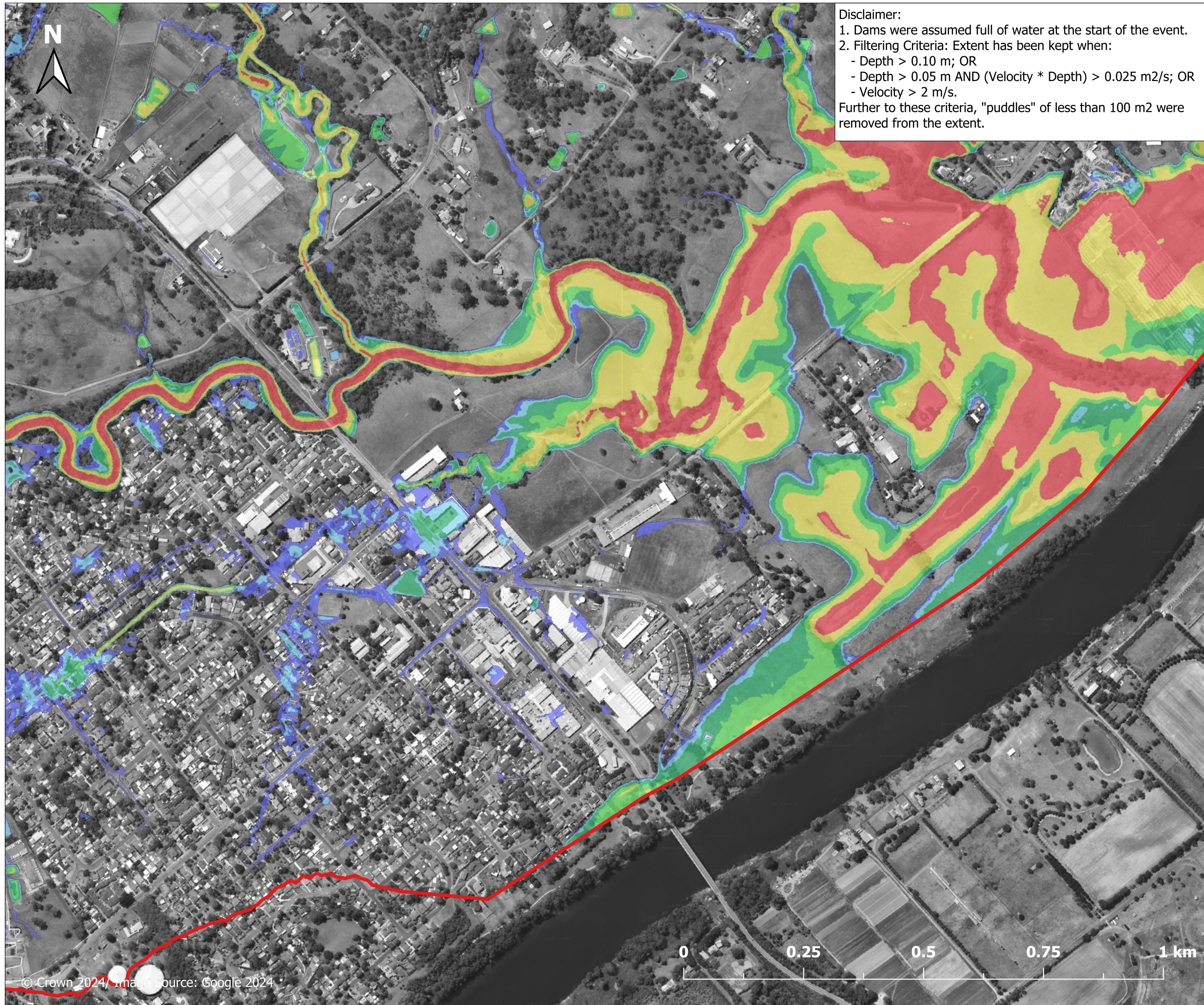

**Disclaimer:**  
 1. Dams were assumed full of water at the start of the event.  
 2. Filtering Criteria: Extent has been kept when:  
 - Depth > 0.10 m; OR  
 - Depth > 0.05 m AND (Velocity \* Depth) > 0.025 m<sup>2</sup>/s; OR  
 - Velocity > 2 m/s.  
 Further to these criteria, "puddles" of less than 100 m<sup>2</sup> were removed from the extent.

# Figure H.1.3.2

## Flood hazard 1 in 200 AEP event East of North Richmond

### Legend

- Study area
- Flood hazard vulnerability classification**
- H1: Generally safe for people, vehicles & buildings
- H2: Unsafe for small vehicles
- H3: Unsafe for vehicles, children & elderly
- H4: Unsafe for people & vehicles
- H5: Unsafe for vehicles & people. All buildings vulnerable to structural damage
- H6: Unsafe for vehicles & people. All building types considered vulnerable to failure



### Report MHL3008

### Redbank Creek Flood Study





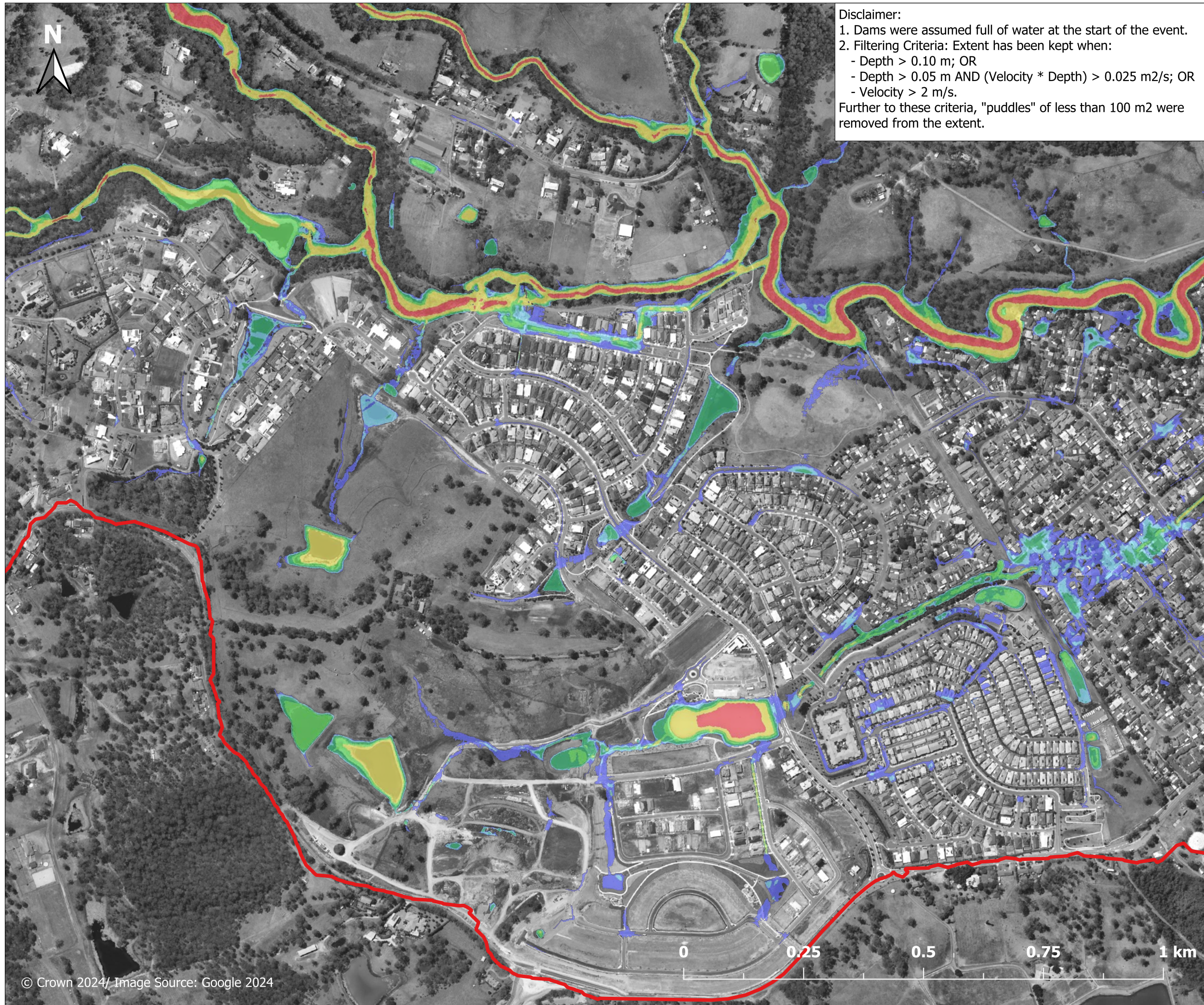

**Disclaimer:**

1. Dams were assumed full of water at the start of the event.
  2. Filtering Criteria: Extent has been kept when:
    - Depth > 0.10 m; OR
    - Depth > 0.05 m AND (Velocity \* Depth) > 0.025 m<sup>2</sup>/s; OR
    - Velocity > 2 m/s.
- Further to these criteria, "puddles" of less than 100 m<sup>2</sup> were removed from the extent.

# Figure H.1.3.3

## Flood hazard 1 in 200 AEP event West of North Richmond

### Legend

- Study area
- Flood hazard vulnerability classification**
- H1: Generally safe for people, vehicles & buildings
- H2: Unsafe for small vehicles
- H3: Unsafe for vehicles, children & elderly
- H4: Unsafe for people & vehicles
- H5: Unsafe for vehicles & people. All buildings vulnerable to structural damage
- H6: Unsafe for vehicles & people. All building types considered vulnerable to failure



### Report MHL3008

### Redbank Creek Flood Study



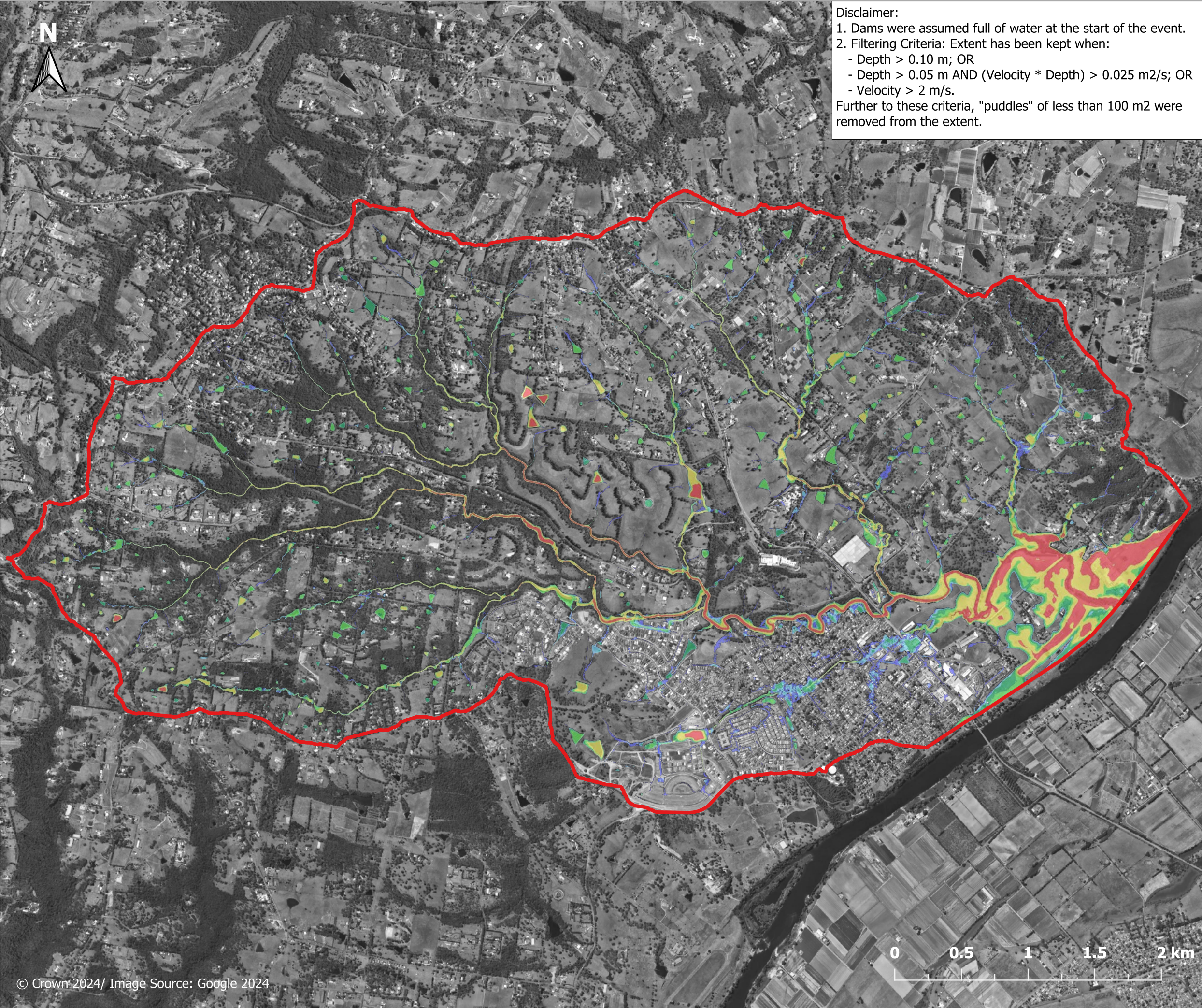

Disclaimer:  
 1. Dams were assumed full of water at the start of the event.  
 2. Filtering Criteria: Extent has been kept when:  
 - Depth > 0.10 m; OR  
 - Depth > 0.05 m AND (Velocity \* Depth) > 0.025 m<sup>2</sup>/s; OR  
 - Velocity > 2 m/s.  
 Further to these criteria, "puddles" of less than 100 m<sup>2</sup> were removed from the extent.

# Figure H.1.4.1

## Flood hazard 1 in 500 AEP event North Richmond Overview

- Legend**
- Study area
  - Flood hazard vulnerability classification**
  - H1: Generally safe for people, vehicles & buildings
  - H2: Unsafe for small vehicles
  - H3: Unsafe for vehicles, children & elderly
  - H4: Unsafe for people & vehicles
  - H5: Unsafe for vehicles & people. All buildings vulnerable to structural damage
  - H6: Unsafe for vehicles & people. All building types considered vulnerable to failure

**Report MHL3008**  
**Redbank Creek Flood Study**



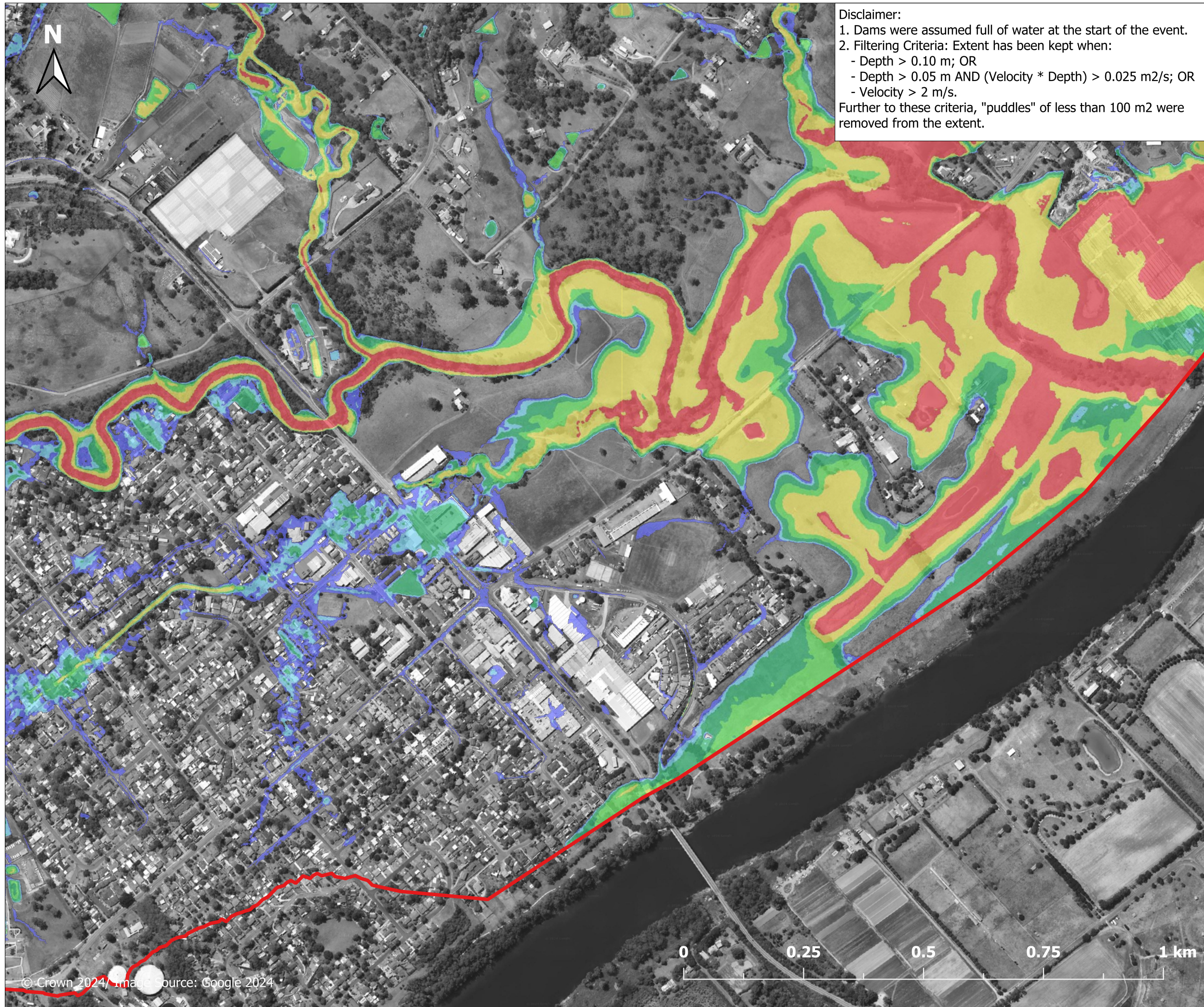
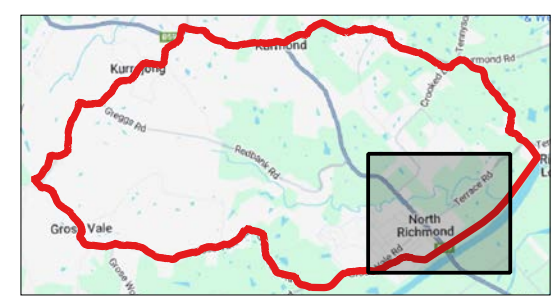

**Figure H.1.4.2**

**Flood hazard  
1 in 500 AEP event  
East of North  
Richmond**

**Legend**

- ▭ Study area
- Flood hazard vulnerability classification**
- ▭ H1: Generally safe for people, vehicles & buildings
- ▭ H2: Unsafe for small vehicles
- ▭ H3: Unsafe for vehicles, children & elderly
- ▭ H4: Unsafe for people & vehicles
- ▭ H5: Unsafe for vehicles & people. All buildings vulnerable to structural damage
- ▭ H6: Unsafe for vehicles & people. All building types considered vulnerable to failure



**Report MHL3008**

**Redbank Creek Flood Study**



**Manly  
Hydraulics  
Laboratory**

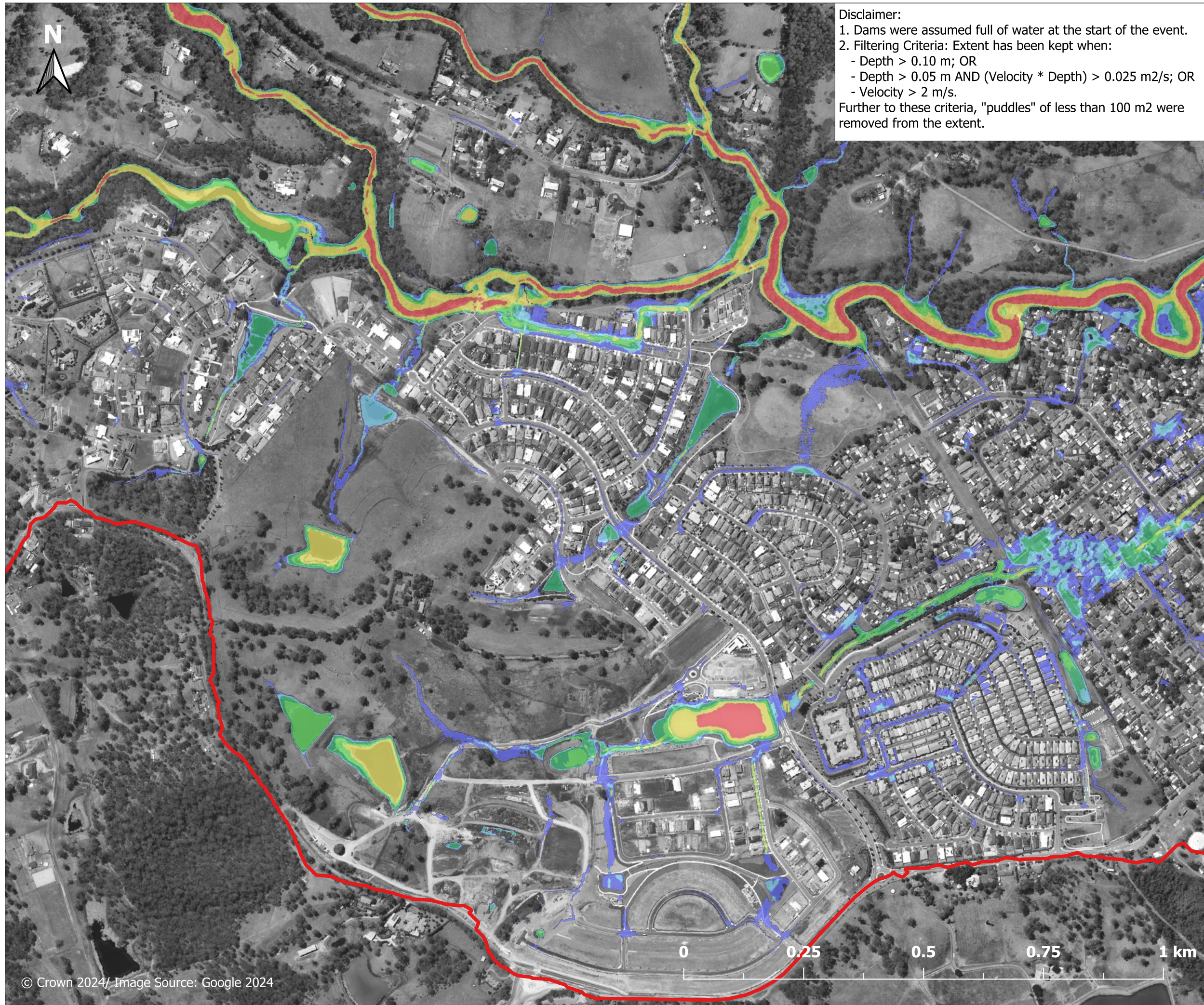

Disclaimer:  
 1. Dams were assumed full of water at the start of the event.  
 2. Filtering Criteria: Extent has been kept when:  
 - Depth > 0.10 m; OR  
 - Depth > 0.05 m AND (Velocity \* Depth) > 0.025 m<sup>2</sup>/s; OR  
 - Velocity > 2 m/s.  
 Further to these criteria, "puddles" of less than 100 m<sup>2</sup> were removed from the extent.

# Figure H.1.4.3

## Flood hazard 1 in 500 AEP event West of North Richmond

### Legend

- Study area
- Flood hazard vulnerability classification**
- H1: Generally safe for people, vehicles & buildings
- H2: Unsafe for small vehicles
- H3: Unsafe for vehicles, children & elderly
- H4: Unsafe for people & vehicles
- H5: Unsafe for vehicles & people. All buildings vulnerable to structural damage
- H6: Unsafe for vehicles & people. All building types considered vulnerable to failure



**Report MHL3008**

**Redbank Creek Flood Study**



**Manly  
Hydraulics  
Laboratory**

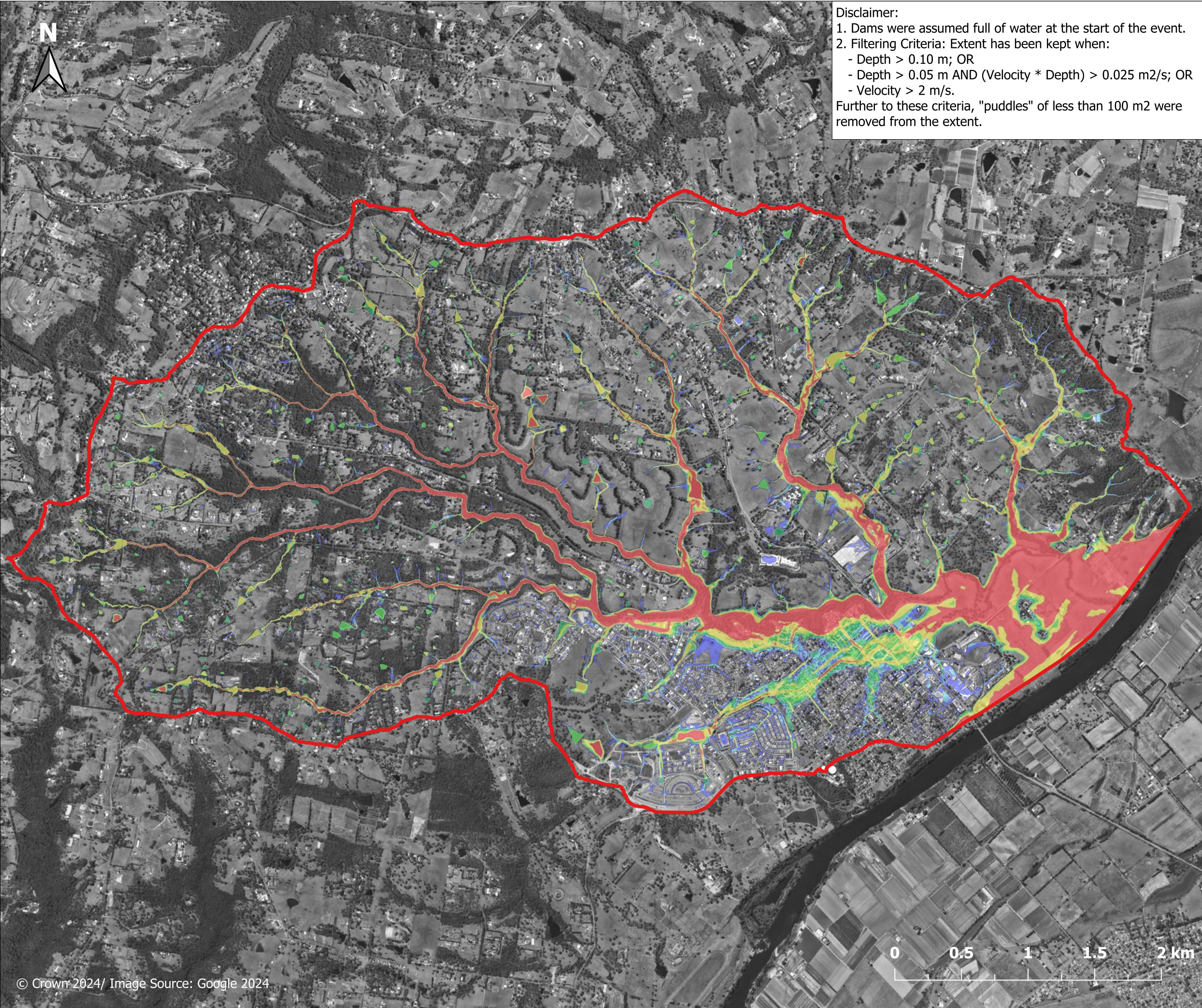

Disclaimer:  
 1. Dams were assumed full of water at the start of the event.  
 2. Filtering Criteria: Extent has been kept when:  
 - Depth > 0.10 m; OR  
 - Depth > 0.05 m AND (Velocity \* Depth) > 0.025 m<sup>2</sup>/s; OR  
 - Velocity > 2 m/s.  
 Further to these criteria, "puddles" of less than 100 m<sup>2</sup> were removed from the extent.

# Figure H.1.5.1

## Flood hazard PMF event North Richmond Overview

- Legend**
- Study area
  - Flood hazard vulnerability classification**
  - H1: Generally safe for people, vehicles & buildings
  - H2: Unsafe for small vehicles
  - H3: Unsafe for vehicles, children & elderly
  - H4: Unsafe for people & vehicles
  - H5: Unsafe for vehicles & people. All buildings vulnerable to structural damage
  - H6: Unsafe for vehicles & people. All building types considered vulnerable to failure

**Report MHL3008**  
**Redbank Creek Flood Study**



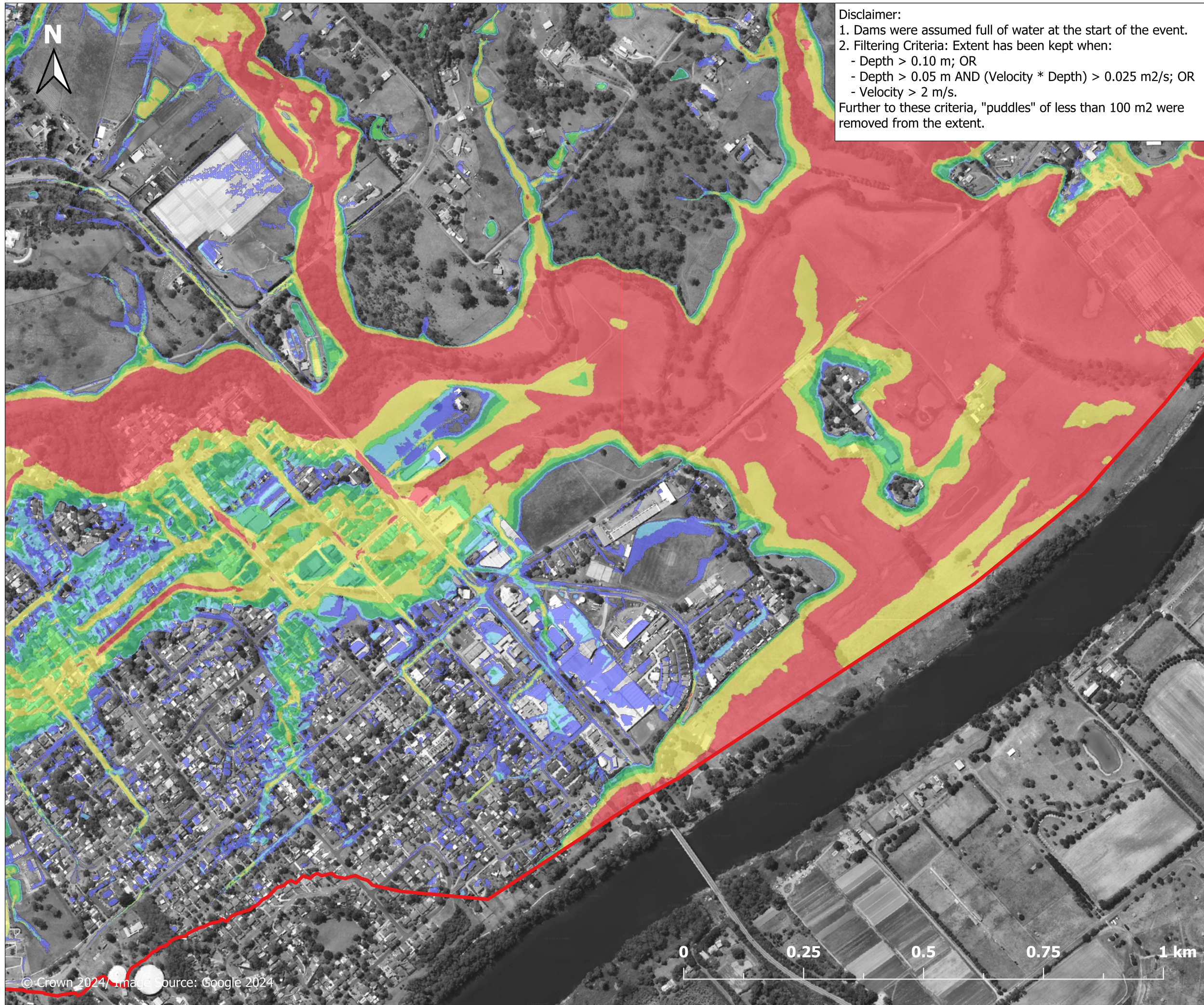

**Figure H.1.5.2**

**Flood hazard  
PMF event  
East of North  
Richmond**

**Legend**

Study area

**Flood hazard vulnerability classification**

- H1: Generally safe for people, vehicles & buildings
- H2: Unsafe for small vehicles
- H3: Unsafe for vehicles, children & elderly
- H4: Unsafe for people & vehicles
- H5: Unsafe for vehicles & people. All buildings vulnerable to structural damage
- H6: Unsafe for vehicles & people. All building types considered vulnerable to failure



**Report MHL3008**

**Redbank Creek Flood  
Study**



**Manly  
Hydraulics  
Laboratory**

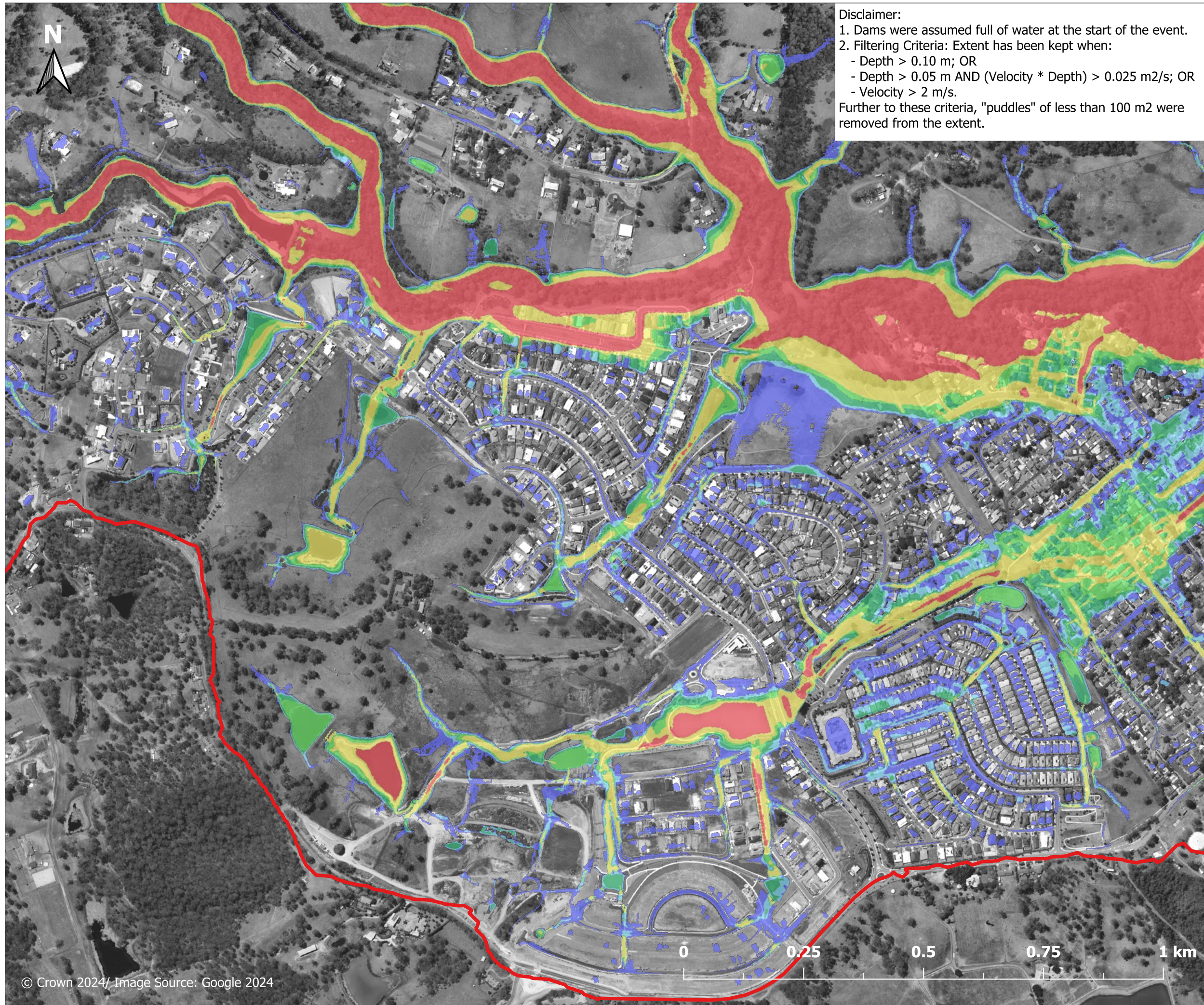

**Disclaimer:**  
 1. Dams were assumed full of water at the start of the event.  
 2. Filtering Criteria: Extent has been kept when:  
 - Depth > 0.10 m; OR  
 - Depth > 0.05 m AND (Velocity \* Depth) > 0.025 m<sup>2</sup>/s; OR  
 - Velocity > 2 m/s.  
 Further to these criteria, "puddles" of less than 100 m<sup>2</sup> were removed from the extent.

**Figure H.1.5.3**  
**Flood hazard PMF event West of North Richmond**

- Legend**
- Study area
  - Flood hazard vulnerability classification**
  - H1: Generally safe for people, vehicles & buildings
  - H2: Unsafe for small vehicles
  - H3: Unsafe for vehicles, children & elderly
  - H4: Unsafe for people & vehicles
  - H5: Unsafe for vehicles & people. All buildings vulnerable to structural damage
  - H6: Unsafe for vehicles & people. All building types considered vulnerable to failure



**Report MHL3008**  
**Redbank Creek Flood Study**



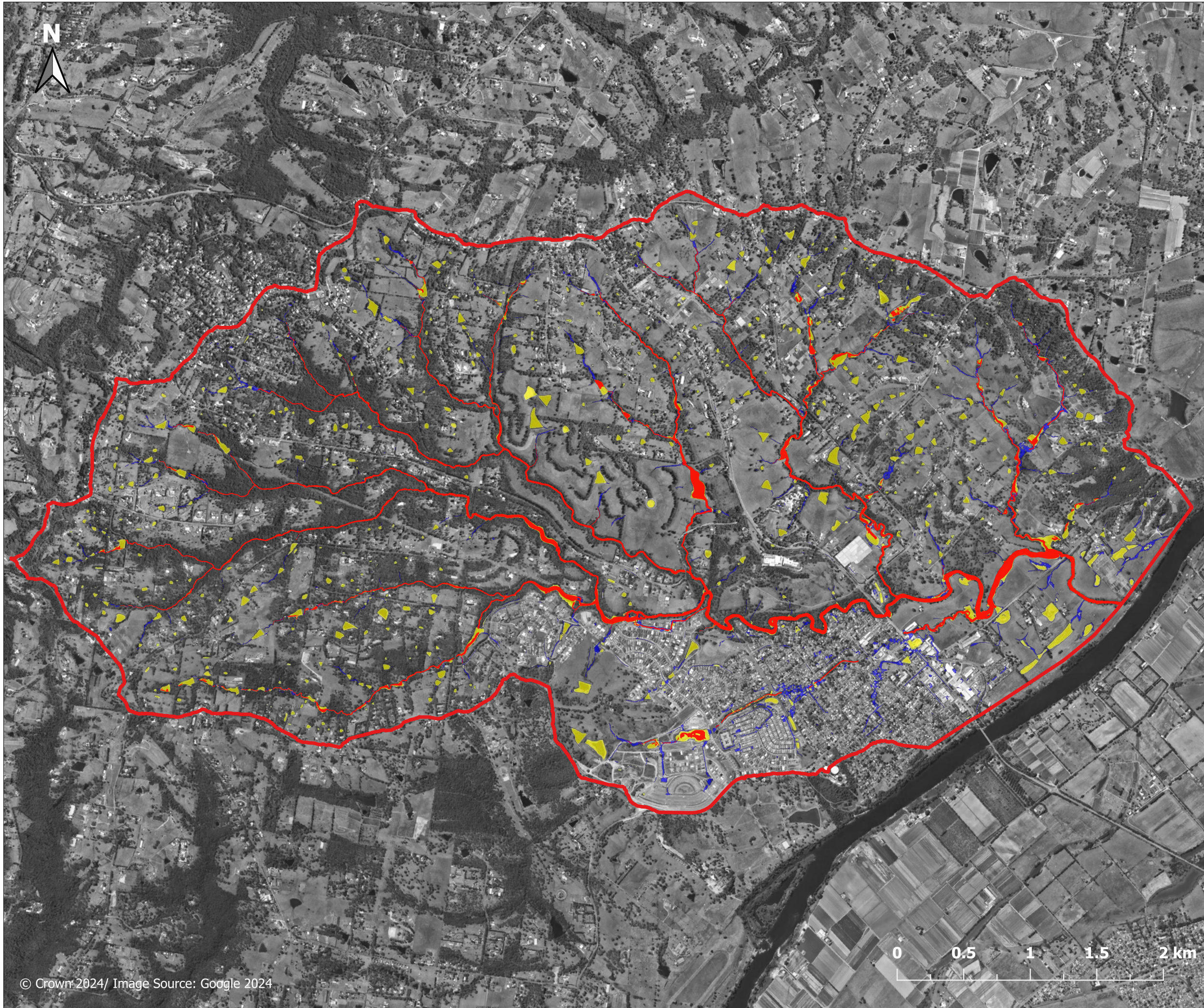





**Figure H.2.1.1**

**Hydraulic categories  
5% AEP event  
North Richmond  
Overview**

**Legend**

-  Study area
- Hydraulic category**
-  Floodway
-  Flood storage
-  Flood fringe

**Report MHL3008**

**Redbank Creek Flood  
Study**



**Manly  
Hydraulics  
Laboratory**



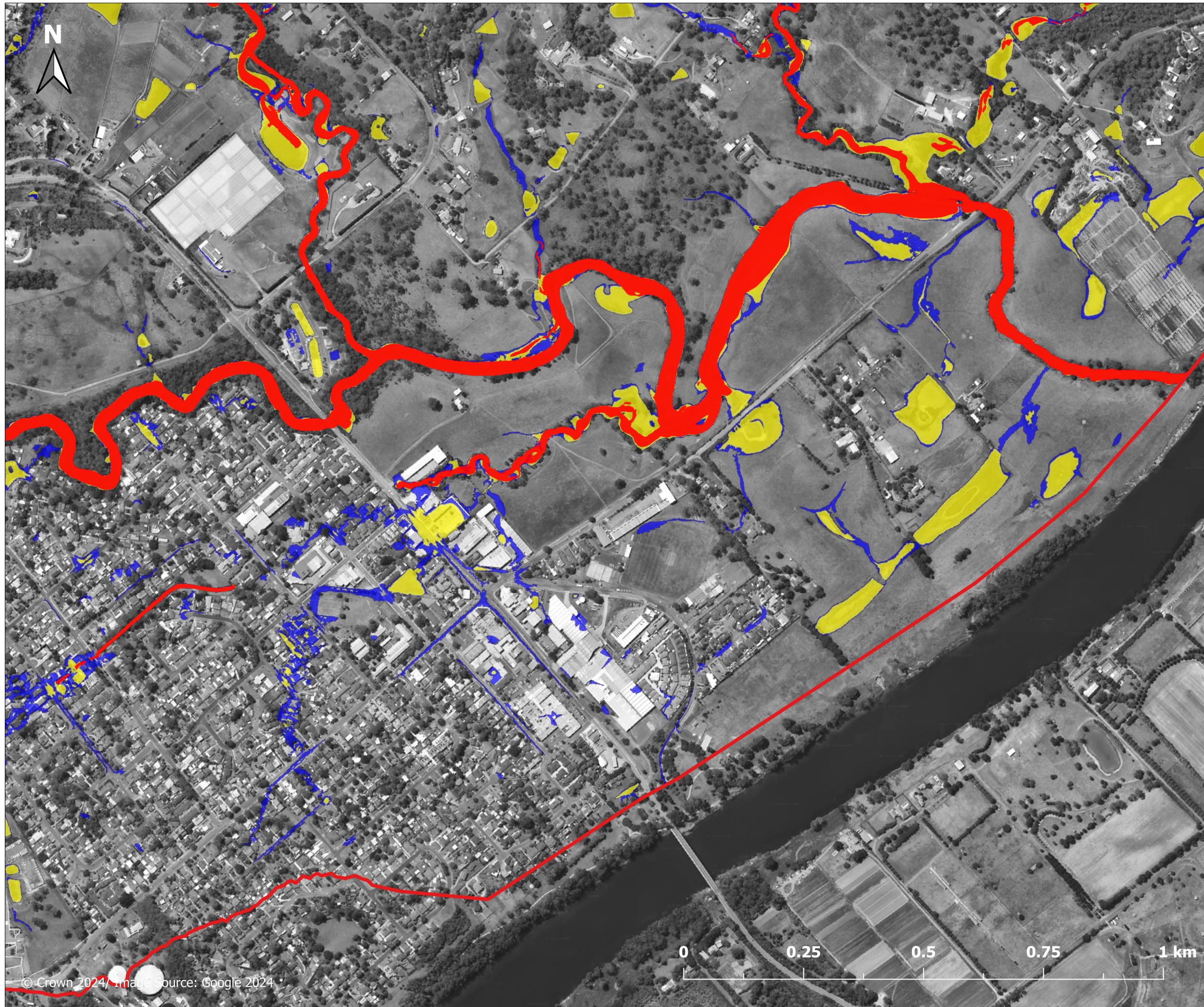

**Figure H.2.1.2**

**Hydraulic categories  
5% AEP event  
East of North  
Richmond**

**Legend**

Study area

**Hydraulic category**

Floodway

Flood storage

Flood fringe



**Report MHL3008**

**Redbank Creek Flood  
Study**



**Manly  
Hydraulics  
Laboratory**



**Figure H.2.1.3**

**Hydraulic categories  
5% AEP event  
West of North  
Richmond**

- Legend**
- Study area
  - Hydraulic category**
  - Floodway
  - Flood storage
  - Flood fringe

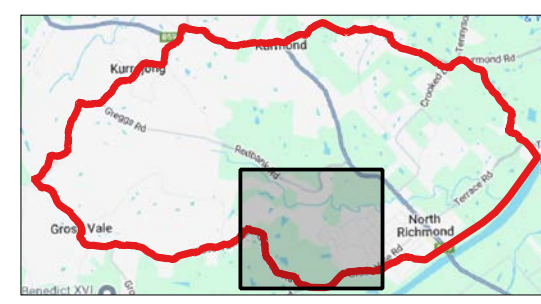

**Report MHL3008**  
**Redbank Creek Flood  
Study**



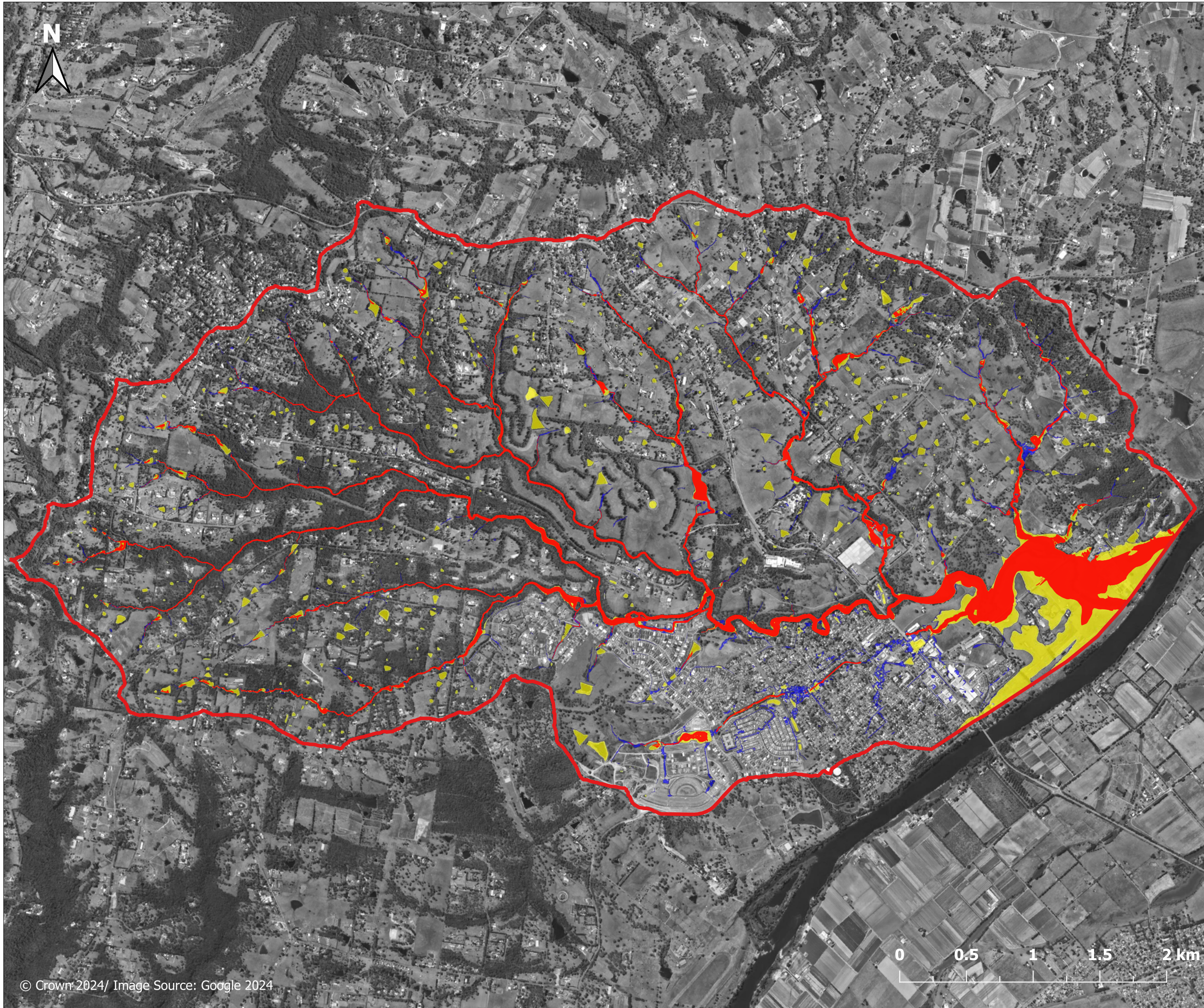

**Figure H.2.2.1**

**Hydraulic categories  
1% AEP event  
North Richmond  
Overview**

**Legend**

 Study area

**Hydraulic category**

 Floodway

 Flood storage

 Flood fringe

**Report MHL3008**

**Redbank Creek Flood  
Study**



**Manly  
Hydraulics  
Laboratory**

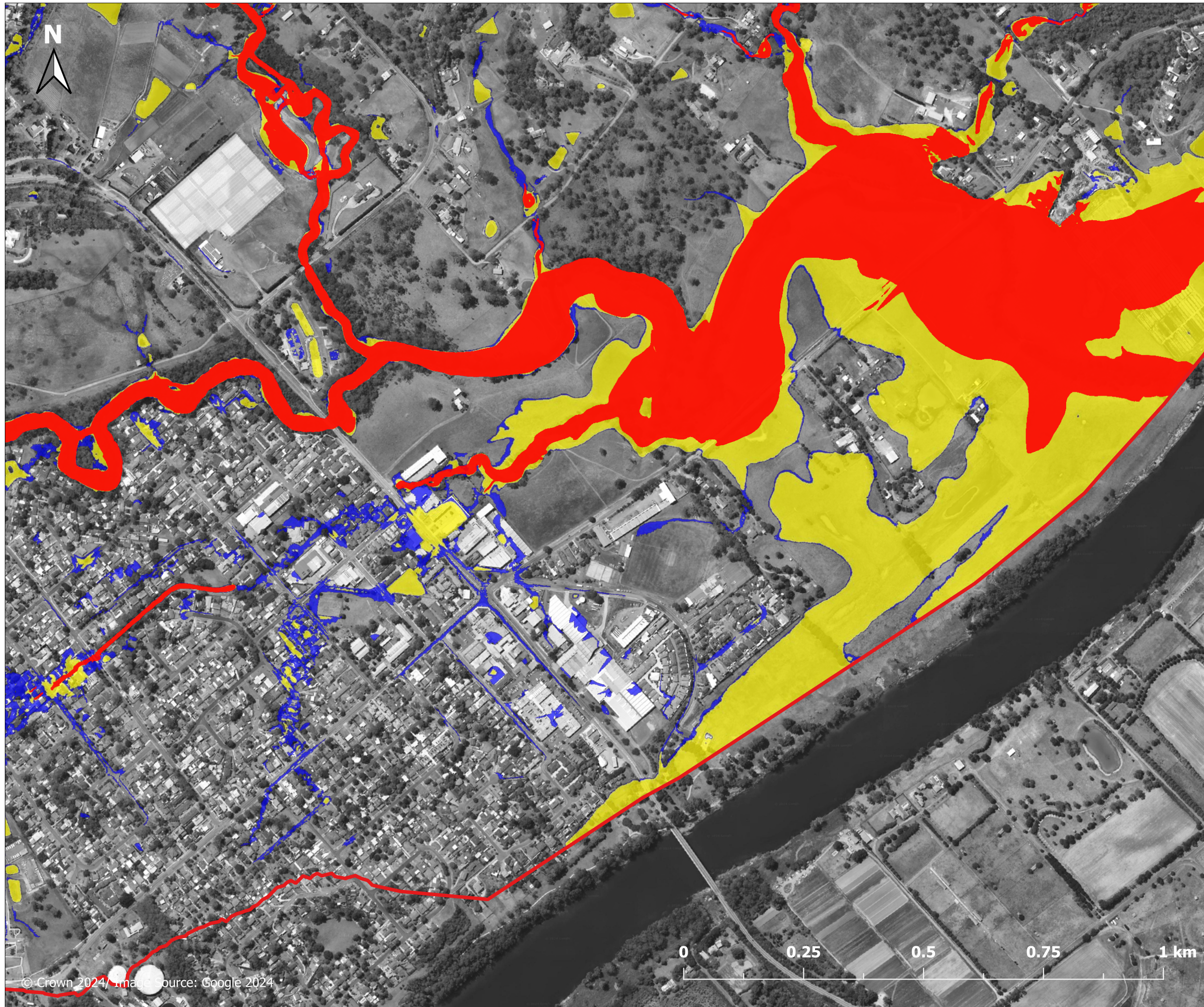

**Figure H.2.2.2**  
**Hydraulic categories**  
**1% AEP event**  
**East of North**  
**Richmond**

- Legend**
- Study area
  - Hydraulic category**
  - Floodway
  - Flood storage
  - Flood fringe

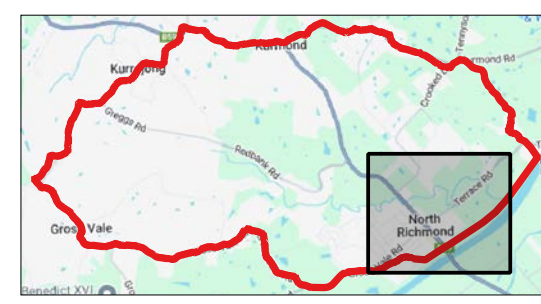

**Report MHL3008**  
**Redbank Creek Flood**  
**Study**



© Crown 2024. Image source: Google 2024